Forecast—Cloudy, sunny periods

(Details on page 2)

The Daily Colonist. ISLAND

Vancouver Island's Leading Newspaper Since 1858

NO. 53—NINETY-NINTH YEAR — VICTORIA, BRITISH COLUMBIA, WEDNESDAY, FEBRUARY 13, 1957 — 10 CENTS DAILY 14 CENTS SUNDAY — 22 PAGES

Multi-Million Dollar Plan — Mining, Power, Forestry, Towns

Industrialist Wins Exclusive Rights Over One-Tenth of British Columbia

Bounds of Huge Northern Project

Huge area covered in the mammoth plans to create an industrial empire in northern B.C. by Swedish industrialist Axel Wenner-Gren can be seen here. The shaded section north of Prince George is the 40,000 square miles in which the company has exclusive rights to explore and survey for railway, timber, and hydro power potentialities.

Vast New Empire Planned for North

By PETER BRUTON

Plans for a multi-million dollar development of a huge industrial empire stretching over 40,000 square miles of resource-rich British Columbia north of Prince George were unveiled in the legislature yesterday.

The development will be financed by Swedish industrialist Axel Wenner-Gren.

Lands and Forests Minister Ray Williston announced the signing of "a memorandum of intent" between the Wenner-Gren Foundation and the provincial government to build a railway up the Rocky Mountain trench from Fort McLeod to the Yukon border.

The company has placed a $500,000 bond in the hands of provincial authorities and is committed to spending at least $5,000,000 on surveys of the area.

The surveys include hydro-electric power, mining, forestry and its by-products, communications, transportation and community facilities.

High-Speed Monorail

The railway planned is a monorail capable of speeds up to 180 miles an hour. This type of rail line, developed in Europe, allows cars to travel above ground and minimizes the effects of weather, particularly snow.

"Construction of the railroad will start by April 1, 1960," said Mr. Williston.

Survey crews started work last week.

A company known as the Wenner-Gren B.C. Development Co. Ltd., has already been incorporated. It will apply for forestry rights with the specific object of building a pulp mill or mills of a yearly output of not less than 100,000 tons of pulp each.

The company will also survey water resources in the area with the object of hydro-electric power development.

Part of the agreement is that the company build school and hospital facilities to take care of the expected influx of workers into the area.

Cost of the entire project was not given although the estimates range from $250,000,000 to $1,000,000,000.

"There is every indication that this corporation means business," said Mr. Williston. "Already three survey contracts have been let totalling more than $3,000,000."

Chairman of the development company is K. Birger Strid, of Stockholm, Sweden, and managing director will be Bernard G. Gore, of London, England.

To Evaluate Riches

"We are doing the survey . . . to establish what resources are contained within the area," explained Mr. Gore at a press conference last night. "When we have finished we shall present our report outlining what we propose to do. If the government accepts we shall follow through with the development."

Mr. Strid said "substantial investment capital" was available for the development but declined to say how much.

Representatives said plans were to have profits from the vast project provide technical school facilities as well as regular schools and hospitals throughout the area.

The company, a non-profit organization, would then use any profits from the development for assisting technical schools and science throughout the world.

"Mr. Wenner-Gren does not need money," it was stated.

The area involved, 40,000 square miles, is more than one-tenth of the total area of B.C.

When the development is started the company will absorb as many Canadians as possible to do the work then import workers from England and Sweden, reporters were told.

No one would estimate how many workers would be needed.

Mr. Gore said he expected to receive first reports of the initial surveys within a month but that the main

Continued on Page 3

Men Behind the Plan

Masterminds behind the plans for development accepted by the provincial government are Bernard Gore, London representative of the Wenner-Gren Foundation of Sweden, Ralph Chantrill of British Thomson-Houston Co., which will be the power development advisory company, and K. Birger Strid of Stockholm, chairman of the board of the development company.

Axel Wenner-Gren

'Mystery Man' Of Many Parts

A. L. WENNER-GREN
. . . backer of huge B. C. plan

Who is Axel Leonard Wenner-Gren?

Canadian Press said last night that the financier has been dubbed an "international mystery man" by newspapers in North America.

Only a capsule biography is disclosed in Volume 3 of the "New Century Cyclopedia of Names. Here it is, in full:

"Wenner-Gren, Axel Leonard: born at Uddevalla, Sweden, June 5, 1881—Swedish industrialist and financier, active in various Swedish and Mexican business enterprises. He served as mediator for Hermann Georing during Russo-Finnish War (1939-1940). He gave (1941 et seq.) his chief attention during and after Second World War to Mexican enterprises, and was blacklisted by the U.S. during Second World War for dealings with Germany. He founded the Swedish Electrolux Company and established its many foreign subsidiaries; controlled the Swedish paper and pulp trust; obtained ownership of the Krupp interests in the Bofors arms company."

'Wrecking Attempt'

U.S. Swiftly Rejects Soviet Mid-East Plan

WASHINGTON (AP)—The United States Tuesday swiftly turned down Russia's terms for co-operating with the West to end Middle East tension.

The White House denounced the six - point Soviet proposal as a transparent bid to wreck President Eisenhower's plan to guard the region against Communist aggression.

Speaking a few hours after the Russian proposal was made public, presidential press secretary James C. Hagerty said:

"Obviously this is a Russian move to try to discredit or stop the Eisenhower plan for the Middle East."

LABELLED PROPAGANDA

Hagerty's comment, issued at the president's vacation headquarters at Thomasville, Ga., summed up the cold reception to the Soviet proposal which was evident at the state department.

Officials, after a quick study, labelled it a Soviet "propaganda hodgepodge" aimed at persuading Arab countries that Moscow can be counted on as their only real friend in the area.

These officials forecast that Arab governments would not be fooled by Moscow's effort to wrap into a new package such repeatedly rejected demands as dismantling of western bases in the area, withdrawal of allied forces and a scrapping of all defence alliances.

The Soviets also called for Big Four co - operation in promoting an economic development program for the area.

MOSCOW SPEECH

In a Moscow foreign policy address surprising in its moderation, Foreign Minister Dmitri Shepilov disclosed the contents of notes handed out Monday to the U.S., British and French ambassadors.

The text of the three notes, broadcast by Moscow radio, said Eisenhower's doctrine was "the continuation of the policy of aggressive pacts such as NATO, SEATO and the Baghdad Pact."

Balmy

British Winter Daffy

LONDON (CP) — Britain is experiencing her "daffiest" winter in years—but literally.

Daffodils are bustin' out all over this feverish February. Temperatures are topping the 50-degree mark, higher than on many summer days.

February is usually the most frigid month of the year. Instead it's the warmest February in 80 years, the experts say. Primroses are popping out in Devon, rhododendrons are in bloom at Kew Gardens, strawberries are in bud.

Rainfall has been three times the February norm, giving flowers an early start. Now gardeners are worrying about frost.

One beneficial result here has been a sharp decrease in deaths from bronchitis.

India Refuses Russian Arms

NEW DELHI (Reuters)—Russia offered military aid to India and the offer was promptly turned down, diplomatic quarters said Tuesday night.

How Rumors Start

'Free-Loaders' Criticize Duke

LONDON (UP)—Disgruntled court attendants were blamed yesterday for some of the gossip of a rift between Queen Elizabeth and the Duke of Edinburgh.

A source with Royal connections said some rumors on the Royal couple have been traced to these courtiers—minor functionaries and pensioners—who are critical of the duke.

The source said the courtiers dislike the duke because he campaigned for an end to the traditional system which permitted them to eat, sleep and sometimes live entirely on the Royal purse.

Some rumors reported to the palace take the form of whispers about the duke's "terrible temper." The source said they included unfounded stories along the lines of "Don't tell a soul but he and the Queen are scarcely on speaking terms."

The duke yesterday spoke to the Queen by telephone from Gibraltar as he has on every possible day since his departure on a round-the-world tour four months ago.

Calgary Schools Benefit

'Laggards' Kicked Out

CALGARY (CP)—Mid-term expulsion of indifferent and "laggard" students in Calgary high schools is paying off with better classroom morale and higher marks, school board officials agreed Tuesday.

Thirty-one students in three city public high schools and two junior-senior high schools have been told to quit school at the end of this week for failure to show effort in their studies.

School board superintendent Robert Warren said in an interview Tuesday teachers and principals are "as close to unanimous as could be" in supporting the expulsion plan.

Under threat of dismissal some students have doubled their average examination percentage.

The revolutionary scheme started three years ago when a report of school principals noted there were students attending school with no intention of doing serious work. They were agreeable—suspension could not be enforced because of any misdemeanor—but they did nothing.

Mr. Warren referred to them as "homesteaders who occupied a seat, did no homework and handed in no assignments."

In three years almost 80 students 16 and 17 years old have been expelled. Others have quit before the February deadline.

"Since the scheme was put into effect I know of no instance where a student was put out of school if he was getting low marks but trying hard," Mr. Warren said.

White Ghost

Lady Jane On Prowl?

LONDON (Reuters)—Standing alone beneath the black battlements of the Tower of London a young guardsman heard a noise, looked up and saw something white and shapeless.

His cry brought out the guard with rifles, bayonets and torches. He gasped: "A white ghost . . ."

The tough guard commander ordered a torchlight search, just in case. Nothing was found.

Later another shout brought the guardsmen running. Another guardsman pointed to the same spot. "A white apparition with no shape," he babbled.

The guard commander glared. They searched again but nothing was found in the eerie old fortress.

The "ghost" was seen near the house where Lady Jane Grey, Queen of England for nine days, was imprisoned before she was beheaded at the Tower in 1554.

Tuesday was the 403rd anniversary of her execution.

McDonald Re-elected

PITTSBURGH (UP)—David J. McDonald swept to a sizable lead over millhand Donald C. Rarick last night on the basis of early returns in the election for president of the 1,200,000-member United Steelworkers.

ALL ABOARD

With G. E. Mortimore

WHAT do we mean by "foreigners"? It is an ugly term, loaded with ancient hatred.

"I see where . . . you are in favor of giving help to Hungarians . . ." writes a nameless Duncan correspondent. "Your motto seems to be millions for foreigners and (nothing) for people who have borne the work and made this country what it is today.

"Everywhere people are discontented with what the government is doing. Men and women are being paid off to give work to foreigners. I said to one on a visit inland, 'Is Your Day staying for winter?' 'No,' he said, 'he go back to Vancouver, he get a job work for less, one dollar an hour, seven days a week, 12 hours a day straight'. . . . If you are in favor of that you better take something off your pay and help Hungarians.

"Our hospitals are full. Canadians cannot get in . . . I see in the paper that (Hungarians) are complaining of food in camps there in Scotland. 'Letting them in' the country is okay if they give their own people here a chance . . .

"In my case I can allow myself $50 a month, pay rent, food and doctor bills of a little I have saved hard working in quarries, digging wells and $20 a month on a dairy, 12 hours a day for board in winter.

"So the sooner people get in arms and reverse things the better it will be for Canada. Government says $9,000,000 for Hungarians and poverty for Canadians and you support them.

"I see in paper and hear on radio hundreds being paid off in mills, car factories, farmers losing money . . . I will look in paper for your comment."

* * *

— Well, Mr. Nameless, we are all foreigners when we come into the world. As far as Canada is concerned, only the Indians are original citizens, and even their ancestors immigrated from somewhere else in remote times.

It is more restful to mingle with people of our language and traditions. And I would say that we would be wise to recruit a high percentage of new citizens from countries that share our language and traditions, because it makes for less friction and easier absorption. I would like to see the flow of immigrants from Britain increased. So would many of us who are British in origin.

However, there is room for people from many lands, particularly from the lands where a battle has been fought for simple freedom. It is our human duty to welcome Hungarian refugees without counting the cost too carefully, and without beating the breast and proclaiming what good fellows we are.

In the long run—if we are to believe the economists—bringing new citizens to Canada will make us richer, not poorer. The country is burdened with costly transit systems that run through a great deal of dead country. The population is so thinly scattered that we cannot benefit fully from the techniques of mass production, because there is no mass market at home to absorb the goods.

When the population reaches a comfortable level, the transit systems will pay their way; home markets will make possible larger-scale industry. And all of us should be better off, including pensioners. The government will be able to pay them larger pensions.

Very likely we should be paying larger pensions now, but why confuse two different things? The sum that is being paid refugees, as a temporary measure of relief for desperate people, would scarcely give old age pensioners another dollar a month on their cheques.

There is bound to be temporary dislocation when numbers of new people arrive. But for every man who loses his job now, there should be two jobs tomorrow, if the boom continues. If the economy turns downhill, then we are all in trouble—Hungarians, native sons and all. But let's not forget that we are all humans together, and all foreigners in the world from the start.

Garden Notes

Lots of Junk Sold as Rakes

By M. V. CHESNUT, FRHS

In yesterday's column we kicked around the subject of spade and shovels and the technique of digging. Today I think we might move on to the second most important of garden tools—the rake.

While I am all for simplification, we can't seem to get along at our house with less than three rakes. The most essential is the regular iron-toothed kind which is used primarily for raking down a dug-over piece of ground to level it off and create a fine texture for the sowing of seeds.

There is an awful lot of junk sold as rakes. The cheaper types have only a metal shank which is driven into a hole in the handle and covered with a metal ferrule. There are a constant source of irritation—one good pull, and the head comes off, and I have never found a satisfactory way of fixing it back on. Soaking the head in a tub of water will swell the wood and tighten the handle, but as soon as the wood dries out, you're in trouble again.

LIFE TOO SHORT

Life is too short to put up with irritations like this when for about a buck extra, you can buy a decent rake which will stay put. I like one called the Bow rake, with finer teeth than the cheaper kinds and with supporting strips of metal curving from the tips of the head to the handle.

The iron-toothed rake, while excellent for preparing a seed bed, isn't much use for raking up leaves in the fall. It will do the work, it is true, but you have to stop every few minutes to clear the teeth of leaves. For this job you need a rake with long, flexible teeth with blunt ends which won't clog up under use.

A broom rake with a plastic head and teeth came on the market a couple of years ago, and these were a joy to use, light and efficient and free from clogging. Trouble was, they didn't have any staying power. The plastic teeth broke off one by one, and a few more melted when we got too close to a bonfire, and we wound up the leaf-raking season with a toothless rake.

DO GOOD JOB

Bamboo rakes do a good job too, although they clog up a bit more easily, but these are not very well made either, and cannot be counted on for more than a single season. We are using a broom rake with flat, flexible metal teeth now, and it is reasonably satisfactory, although I am intrigued by a picture in a catalogue of a leaf rake with rubber teeth!

Our third rake is one especially designed for giving the lawn its annual spring cleaning. It is called the Dunn rake, and the head is a piece of curved sheet metal with saw teeth, and there isn't anything better for getting all the moss and dead grass out of the lawn in early spring.

In using the saw-toothed Dunn rake, the handle should be kept fairly low so the teeth are almost vertical to the ground. The rake is moved back and forth over a section of lawn with a push-pull motion, without lifting the head on the return stroke as you would with other rakes. In this way, the teeth clean themselves on the "push" stroke. The amount of rubbish which comes up out of the lawn under such treatment is almost unbelievable.

O'Kelly Dissolves Irish Parliament

DUBLIN (AP) — President Sean T. O'Kelly Tuesday formally dissolved the Irish Republic's Dail (parliament) as a prelude to a general election. Prime Minister John Costello requested the move Feb. 4 and called for a general election for March 5.

—AP Photofax

JOYCE HITCHCOCK
. . . kidnapped by convict

Prince George

Venereal Rate 'Alarming'

PRINCE GEORGE, B.C. (CP) —A woman alderman says the rate of venereal disease in the district served by the Cariboo health unit is reaching "alarming proportions"—583 known cases in a poulation of 40,000.

Alderman Carrie Jane Gray told a council meeting that the "high rate of venereal disease in our district calls for some action by the city as a whole."

Authorities of the Cariboo health unit said the number of VD cases in the area is four times the provincial average. With only three per cent of the province's population, the area had 12 per cent of the known venereal disease cases.

Prince George, on the Pacific Great Eastern Railway in north-central B.C., is the hub of railway development, forest camps and prospecting.

Weather Forecast

Feb. 13, 1957

Cloudy with frequent sunny periods. Continuing mild. Winds southeast 15. Precipitation Tuesday, trace. Sunshine, 18 minutes.

RECORDED TEMPERATURES

High -------46 Low -------38

FORECAST TEMPERATURES

High -------50 Low -------38

Sunrise ---7.26 Sunset ---5.31

East Coast of Vancouver Island — Cloudy with frequent sunny periods. Continuing mild. Winds light southeasterly, occasionally reaching southeast 20 over Georgia Strait. High at Nanaimo, 48.

West Coast of Vancouver Island — Cloudy with intermittent light rain or drizzle. Little change in temperature. Winds southeast 15. High at Estevan, 45.

TEMPERATURES

	Min	Max	Precip.
St. John's	14	20	.01
Montreal	—15	11	
Ottawa	—10	12	
Toronto	7	30	--
North Bay	1	23	
Port Arthur	24	35	.29
Kenora	19	34	--
Winnipeg	16	32	--
Brandon	9	29	--
The Pas	— 2	6	--
Regina	7	32	--
Saskatoon	3	31	--
Prince Albert	3	18	--
Swift Current	21	36	--
Medicine Hat	21	41	--
Lethbridge	22	45	--
Calgary	19	45	--
Edmonton	18	32	--
Kimberley	28	39	--
Crescent Valley	28	38	.23
Grand Forks	27	42	
Kamloops	36	50	
Penticton	35	46	
Vancouver	37	43	
Prince Rupert	35	45	.33
Prince George	37	38	.07
Seattle	36	54	
Portland	27	55	
San Francisco	49	60	.03
Los Angeles	61	85	--
Spokane	29	44	
Chicago	31	42	.34
New York	19	35	--

TIDES AT VICTORIA
(Pacific Standard Time)

	Time H.M.	Ht. Ft.	Time H.M.	Ht. Ft.	Time H.M.	Ht. Ft.	Time H.M.	Ht. Ft.
	High Water				Low Water			
13	4.43	8.6	12.40	9.8	7.32	8.0	20.15	2.2
14	5.31	8.7	13.41	9.6	8.27	7.7	20.56	2.5
15	5.47	8.8	14.41	9.3	9.18	6.8	21.36	3.1
16	6.18	9.2	15.41	8.6	10.11	5.8	22.17	3.9
17	6.50	9.4	16.46	8.0	11.05	5.2	22.57	4.5
18	7.25	9.5	18.01	7.5	12.02	4.6	23.37	5.0
19	8.03	9.6	21.18	7.1			15.03	4.2
20	8.45	9.6	23.20	7.6	0.14	6.8	14.09	3.9
21	9.18	9.4			0.58	7.5	15.19	2.7
22	7.50	9.3					16.24	3.8
23	8.50	9.0					17.23	3.8

TIDES AT POINT ATKINSON
(Pacific Standard Time)

	Time H.M.	Ht. Ft.	Time H.M.	Ht. Ft.	Time H.M.	Ht. Ft.	Time H.M.	Ht. Ft.
	High Water				Low Water			
13	5.06	15.0	13.36	13.9	10.34	9.6	22.33	2.3
14	5.40	15.4	14.38	13.9	11.23	8.5	23.19	2.7
15	6.13	15.7	15.40	13.9			12.09	7.4
16	6.46	15.8	18.41	13.7	0.04	3.4	12.57	6.2
17	7.22	15.7	19.43	13.4	0.50	4.5	13.44	5.2
18	7.57	15.5	20.31	13.1	1.35	5.9	14.32	4.7
19	8.33	15.0	22.03	12.8	2.20	7.5	15.22	4.3
20	9.19	14.4	22.21	12.7	3.09	8.9	16.17	4.3
21	9.51	13.7			4.08	10.2	17.20	4.3
22	0.48	12.8	10.42	13.0	5.38	11.0	18.27	4.4
23	2.12	12.1	11.44	12.5	7.23	11.1	19.31	4.5

SAANICH INLET

To determine tides in Saanich Inlet area: For higher high water deduct 14 minutes; for lower low water deduct 35 minutes; for half-tides (those other than highest and lowest) deduct 33 minutes.

COWICHAN BAY

To determine tides Cowichan Bay area: For higher high water deduct 16 minutes; for lower low water deduct 1 minutes; for half-tides deduct 33 minutes.

Vernon Mayor Fined For Having Liquor

VERNON (CP) — Mayor Frank Becker of Vernon received the minimum fine of $50 in Vernon police court yesterday when he pleaded guilty to a charge of having liquor in his possession in a public place. The offence took place several weeks ago.

Names in the News

Capt. Bligh's Anchor Found

SYDNEY, Australia — The anchor of **HMS Bounty** has been recovered from Bounty Bay, Pitcairn Island, where the famous mutineers dropped it nearly 176 years ago in their rebellion against **Capt. Bligh.**

The anchor with seven feet of water by a Seventh Day Adventist and a wealthy American businessman.

* * *

KINGMAN, Ariz—With escaped convict, **Charles E. Turner**, 34, when he was captured by police after a blazing gun battle, was **Joyce Hitchcock**, 17, Helena, Montana. She said she was forced to accompany him on a four-state trip after he abducted her at gunpoint last Thursday. Miss Hitchcock said that the gunman raped her. He also committed several burglaries en route.

* * *

REGINA—If a quart of water went through the same distribution as a quart of milk it would cost 12 cents delivered says **A. K. Barnsley**, president of the Saskatchewan Dairy Association.

* * *

OTTAWA—The French-language newspaper Le Droit says **Hon. Lionel Chevrier**, president of the St. Lawrence Seaway Authority, will return to the federal cabinet in March.

* * *

VENICE—**Pietro Nenni**, bleary-eyed from night-long negotiations, announced yesterday that he had enough support to hold his leadership of Italy's left-wing Socialist party.

* * *

BUENOS AIRES—Argentina is preparing to ask Venezuela to extradite ousted dictator **Juan D. Peron** on charges of seducing and raping **Nelly Rivas**, his teenage girl friend.

* * *

TORONTO—India's prime minister **Jawaharlal Nehru** is "one of the greatest men of our times," federal health minister **Paul Martin** told the Canadian Club. Martin said there could be no doubt of India's belief in democracy.

* * *

CHICAGO—A Chicago woman's $1 purchase of a painting has turned into a $10,000 investment. **Miss Carolyn Alston** bought the painting in her sister **Julie's** Baltimore, Md., shop in 1955. She paid $1 for it. An art gallery discovered the painting was the work of **Winslow Homer.**

* * *

CAMDEN, N.J.—Where to park was **Gwen Love's** daily problem when she went to work downtown. Then she noticed a 12-foot-wide vacant lot a block from the office. It turned out the city-owned lot was for sale. Miss Love bought it for $75, put up a fence and gate and now has her own private parking lot.

Husbands! Wives!
Get Pep, Vim; Feel Younger
Thousands of couples are weak, worn-out, exhausted just because body lacks iron. For new younger feeling after 40, try Ostrex Tonic Tablets. Contain iron for pep, supplement vitamin B_1. "Get-acquainted" size costs little. Be wise, get pep, new health, quick thrifty way. Try Ostrex today. At all druggists.

Keep love in bloom with Flowers
Send Her a Valentine Gift of
FLOWERS From BROWN'S
Only flowers can express your sentiments with the right touch on Valentine's Day. Choose a beautiful bouquet of spring blossoms, or order a dewy fresh corsage.
Your order will be made up from strictly fresh blooms, delivered the same day from our own greenhouses.
FLOWERS WIRED ANYWHERE—Member F.T.D.A.
Brown's VICTORIA NURSERIES
618 VIEW STREET
4-6612 — PHONES — 4-9511

Whatever you're saving for—better save at
The BANK of NOVA SCOTIA!

Happy Birthday, Leduc!

TEN YEARS AGO THIS WEEK AN IMPERIAL DRILLING CREW DISCOVERED OIL NEAR LEDUC, ALBERTA.

THAT DISCOVERY HAS AFFECTED THE LIFE OF ALMOST EVERY CANADIAN

SINCE LEDUC

In 1946, Canada's own oil fields met only nine percent of her demand. Today, they produce about 70 per cent of a demand which has increased by three times.

In 1946, Canada's proven oil reserves were 72 million barrels. Today, proven reserves are almost three billion barrels, a 40-fold increase.

In 1946, there were just 435 miles of oil pipe line in all Canada. Today, there are more than 5,000 miles.

In 1946, there were half a million oil-heated homes in Canada. Today, there are more than a million and a half, 40 percent of all the homes in Canada.

The crew at Imperial Leduc No: 1 that winter's day knew that very few wells drilled in unproven territory find oil in commercial quantities. This could be just another well in a long series of failures : : : 133 of them at a cost of $23,000,000 : : : which Imperial had drilled in western Canada:

When Imperial Leduc No. 1 "came in" on February 13, 1947, the elated crew knew they had made an important discovery. What they couldn't know was just *how* important their discovery was, for Imperial Leduc No: 1 encouraged not only Imperial but hundreds of other companies to look for : : : and to find : : : more oil in Canada:

What were the results?

- A fast-growing oil producing industry: employing thousands:
- New refineries, and expansion of old ones:
- Birth of dozens of new industries:
- Large savings of foreign exchange that would have been spent on oil imports:
- A surer supply of oil for Canada:

Nor has this development reached its peak: Though about four billion dollars have already been invested in finding and developing Canadian oil, experts predict another 20 billion will be spent during the next 25 years; bringing us still more industries; more jobs; and, of course, more oil:

Leduc's birthday was a happy day for us all!

IMPERIAL OIL LIMITED ESSO

Scheme for B.C.

Multi-Million Empire

Continued from Page 1

job would not start until the weather gets better in April.

Asked about the giant reserve placed on the area it was stated: "Don't think that in the 40,000 square miles the Wenner-Gren Foundation wishes to control everything.

"We have no special rights except for the next two years in which to discover what this empire contains. All we ask is protection from nuisance rights."

A spokesman said that if after the two years of surveys have been completed the government then wants to turn the proposals down the $5,000,000 survey results will become the property of provincial authorities.

In the monorail railway, sars run on broad single wheels which rest on a beam-like track which must be mounted on pillars. It can reach high speeds up to 180 and 200 miles an hour.

A 60-mile monorail system in Sao Paulo, Brazil, now under construction will cost $55,000,000.

The company, which wants to prove that monorail will be the leading transportation of tomorrow, feels that the Rocky Mountain trench with relatively long-haul freight service will be ideal.

Contracts have been let to the following firms to conduct the surveys:

British Thomson-Houston Ltd., England, with respect to power. This firm will also be permanent electric advisers to the foundation.

Lundberg Explorations Ltd., of Toronto for mineralogical surveys and as permanent advisers.

Alweg Co. of Sweden for the railway survey.

Rankin Co. of Toronto for the survey for pulp and paper developments.

Hedlunds Travaru A.B. of Sweden in connection with forestry and timber surveys as well as permanent advisers in this regard.

Mr. Strid said it was the hope of the Wenner-Gren Foundation that the contemplated development of this northern country would be a partnership between the foundation, the people of B.C. and Canada as a whole.

He said the Canadian public would be given the opportunity to take part in individual developments through B.C. and Canadian companies it is proposed to be incorporated to carry out such developments.

A clause of the "memorandum of intention" states:

"The government of the province of British Columbia shall forthwith cause a reserve to be placed on the lands and timber comprised in the proposed area of development, with the intent that right to certain of the lands and timber shall be granted to the principals, or companies contemplated hereunder, upon appropriate applications being made therefor under the relevant status, subject, however, to the furnishing of satisfactory plans and undertakings for the development of the resources referred to in this memorandum.

"This memorandum shall not be interpreted as restricting the parties of the first part from acquiring mineral rights in the proposed area of development in the manner prescribed by the relevant status of the province."

Who Gets 'Plum'?

Premier Bennett must tell the people "somewhere along the line" whether private or public interests will get the "plum" of controlling the $250,000,000 power development at Mica Creek, Rae Eddie (CCF-New Westminster) said yesterday.

Speaking in debate on the Throne Speech, Mr. Eddie quoted a Socred speech which said: "this government adheres to the policy that these resources be for the benefit of all rather than personal profit of a few . . . I am confident that this government will continue to place public interest above private gain."

He charged that the B.C. Electric has a tremendous propaganda machine to convince the public that it should do the job. The commission, on the other hand, "must be satisfied to keep quiet and still hope to get the job."

U.S. Reds Cut Ties With Kremlin Rule

NEW YORK (UP)—The U.S. Communist Party ousted all of its top officers, including Chairman William Z. Foster, yesterday and elected a 20-member high command to chart a new party course away from the Kremlin.

A declaration of independence from Moscow Marxism was adopted "overwhelmingly by the reported 300 delegates of the party's 20th national convention.

They also declared their right to criticize Russia and other Communist countries.

The Communists voted to operate without any national officers for at least a year and establish party government by secretariat instead.

Their actions were a repudiation of aging, ailing veteran Communist Foster and other top party bosses.

Foster on Saturday called for a purge of "rightwing" Communists who favored a "Titoist" break with Moscow. The convention turned the tables on him by purging him and other "leftwing" Kremlin devotees, instead.

The 75-year-old Foster was far from the top of the list in the number of votes cast for each of the 20 politburo members. Three Negroes, one of them a 26-year-old woman, were the top vote getters.

Foster's rout was complete when he was voted down by a margin of 2-to-1 on a motion to add a 21st member to the high command.

The declaration discarded as "obsolete" the old Communist idea that was in inevitable and that the Communists can win the day only through "violent proletarian revolution."

This was adopted over the vigorous protests of Foster, who has bossed the party for 25 years.

FEBRUARY IS SALE TIME
at
Standard Furniture

ONE HOUR VALET
1720 DOUGLAS 2-5314
SUITS CLEANED IN 1 HR. $1.25

CONFIDENCE
The same confidence you repose in your physician may be placed in our faithful fulfillment of prescriptions with scientific precision.
McGill & Orme LIMITED
PRESCRIPTION CHEMISTS
FORT at BROAD 4-1196
DOUGLAS at VIEW 4-2222
PANDORA at COOK 2-8191

You expected Newness—
BUT THIS BEATS ALL!

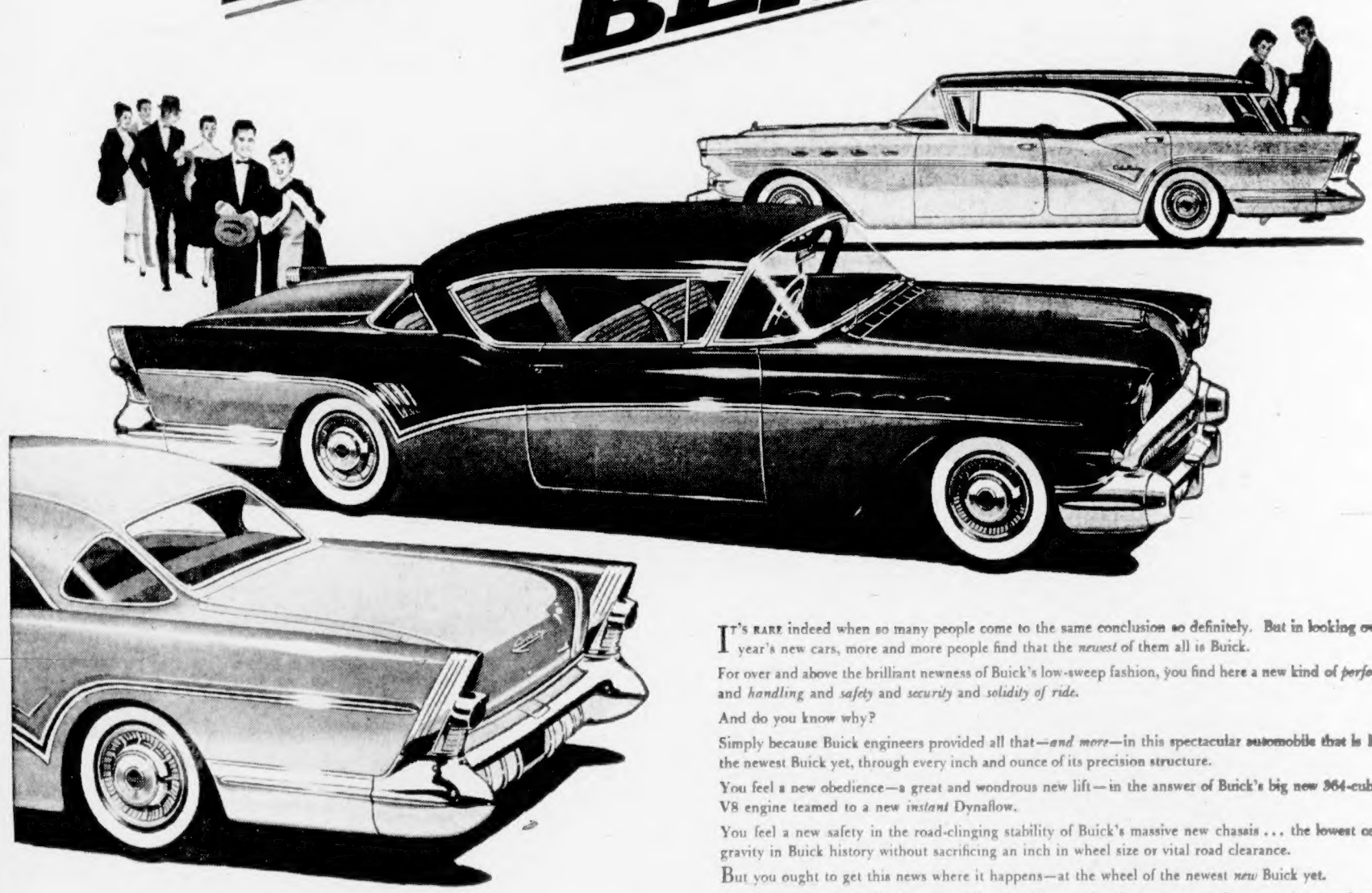

IT'S RARE indeed when so many people come to the same conclusion so definitely. But in looking over this year's new cars, more and more people find that the *newest* of them all is Buick.

For over and above the brilliant newness of Buick's low-sweep fashion, you find here a new kind of *performance* and *handling* and *safety* and *security* and *solidity of ride.*

And do you know why?

Simply because Buick engineers provided all that—*and more*—in this spectacular automobile that is literally the newest Buick yet, through every inch and ounce of its precision structure.

You feel a new obedience—a great and wondrous new lift—in the answer of Buick's big new 364-cubic-inch V8 engine teamed to a new *instant* Dynaflow.

You feel a new safety in the road-clinging stability of Buick's massive new chassis . . . the lowest centre of gravity in Buick history without sacrificing an inch in wheel size or vital road clearance.

But you ought to get this news where it happens—at the wheel of the newest *new* Buick yet.

That way you can also see for yourself how much more interior room you enjoy—even how much safer you feel with Buick's exclusive Safety-Minder* telling you when you reach the miles-per-hour you pre-choose for yourself.

Drop in on us this week—today would be even better!

**New Advanced Variable Pitch Dynaflow is the only Dynaflow Buick builds today. It is standard on Roadmaster, Super and Century; optional at modest extra cost on the Special. Safety-Minder is standard on Roadmaster.*

Big Thrill's Buick
SPECIAL • CENTURY • SUPER • ROADMASTER
A GENERAL MOTORS VALUE

EMPRESS MOTORS LTD.
900 FORT STREET — 2-7121

1858 **The Daily Colonist.** 1957

AN INDEPENDENT NEWSPAPER, THE ORGAN OF NO CLIQUE OR PARTY

SETH HALTON, Publisher — SANDHAM GRAVES, Editor-in-Chief

Published every morning except Monday by the Colonist Publishers Ltd. at 2631 Douglas Street, Victoria, B.C.

WEDNESDAY, FEBRUARY 13, 1957

Joint Need and Service

ACTING Mayor Dowell's suggestion to the joint municipal group studying a capital-cost sharing plan for the construction of a new wing at the Royal Jubilee Hospital is a practical approach and should have the earnest consideration of the several municipalities concerned. In the face of a completely demonstrated and acute need, action will certainly have to be taken to enlarge hospital bed accommodation that is falling behind seriously in respect to the whole region. In the light of the pressing facts what is needed now is concurrence to make a start on the project so that the additional accommodation may soon be used. It certainly will be needed.

Whatever the condition may have been in earlier times, when Victoria in fact did stand much alone in support of the recurring need of hospital accommodation, today's requirements have changed and are continuing to alter still more rapidly as increasing settlement takes place on the southern end of Vancouver Island. As is said of the schools, Saanich and the immediate environs outside the city limits are taking on populations which bid fair to outrun that within the limits of Victoria and by a considerable margin. It is manifestly unrealistic to expect Victoria to stand alone in its interest and help in the circumstances; whether expressed in terms of hospitals, schools, water supply or anything else.

The federal census of 1951, the last decennial count recorded, showed only part of the changing relationship regarding population. To expect Victoria to go forward into the future paying shared costs on a retroactive ratio already six years out of date would have been manifestly unfair. That seems to have been recognized now by other parties to the joint municipal group studying the hospital wing. In essence, it is not the greater Victoria region of 1951 that must be provided for, but the same area with its much intensified population of today and every reasonable expectation of a much larger count of heads by 1961. So there is certainly something to consider in Mr. Dowell's tentative formula.

On the main issue itself—that the new hospital wing is needed now—there can be no reasonable ground for dispute. Nor is the greater Victoria region ever likely to find more favorable terms on which to satisfy that need. Both federal and provincial governments have set out the proportion of help they are ready to give to the new hospital wing. It is only the several municipal shares which remain to be worked out. Had the larger community to build such an institution alone the costs would have been much more onerous all around. In view of the facts and the clear necessity for early action, the inter-municipal group should lose no time in seeing if they can press forward now to an agreed settlement.

A Welcome Development

A SERIES of summit conferences will be held this month and next by the leaders of the Western alliance. This is the best news since the diplomatic rupture caused by the Suez incident. It indicates for one thing that President Eisenhower is permitting Great Britain to come out of the doghouse to which his Near-East conceptions condemned it. This superior attitude of the U.S.A. has lasted far too long; it was unwise to allow personal prejudice to harbor a grudge that could only be as detrimental to American interests as to Britain's.

There being a new prime minister in Britain diplomatic faces can now be saved all round, and the projected conferences cannot do other than make amends for the recent past. Wisely these will take the form of separate talks rather than one common get-together, thus enabling private differences to be more easily reconciled and heart-to-heart frankness to be more effective. In turn Mr. Eisenhower will see Premier Mollet of France and then go to Bermuda to meet Prime Minister Macmillan. Mr. St. Laurent will also go to Bermuda next month to confer for two days with Mr. Macmillan, and rounding off the circle will be Mr. Mollet's visit to Ottawa after he sees President Eisenhower.

There is thus a splendid opportunity for a new approach to the Suez situation and the disturbing aspect of the Middle East in its entirety. Whatever else may take place before then there can be no lasting settlement of Middle East problems without the concerted interest of the countries represented at these talks. It is essential that they agree on what the Western approach is to be and what it involves. It is even more important that they patch up their differences for the sake of unity in the Western alliance. Canada's part will be its traditional liaison role, although officially it also has some adjustments to make in its recent attitudes.

One notes that Mr. Foster Dulles will be privy to some of these talks. This is what might be expected since he is President Eisenhower's chief exponent of American foreign policy. One only hopes he does not prejudice the atmosphere beforehand with another of those faux pas for which unfortunately he has grown famous and which create acerbity and irritation among his allies.

Not as Bad as It Seems

AMONG the reports filed by cabinet ministers soon after the opening of the provincial legislature was the annual report of the B.C. Liquor Control Board. This purported to show that in the year ended last March 31 the people of British Columbia spent $80,000,000 on liquor. They didn't, of course. The gross revenue of the board wasn't all for liquor and it wasn't all spent by British Columbians. A lot of it was for ordinary tap water, more than half of it was for taxes, and a large share of the board's business is contributed by the hundreds of thousands of tourists who come to B.C. every year.

The $80,000,000 was spent to indulge tastes which many people deplore, but it is only fair that those who buy liquor should get credit for being one of the heaviest taxed groups in Canada and the province. Close to one-third of the gross "take" from the sale of liquor goes to the Dominion government in excise and customs duties, and on top of that the Province made a net profit of more than $22,000,000 on operations in 1955-56. Assuming that both Ottawa and the Province needed all this money for the purposes of government — which is debatable — some other levies would have to be made on the taxpayers generally instead of on the "drinking" section.

This is not written in defence of excessive drinking, which is foolish and harmful, but merely to point out that the extravagance is not nearly as bad as it seems. Those who assert that money is wasted on liquor and that it would have been far more profitably spent to support education, social welfare and the like might find it worth while to remember that more than half of it was doing just that.

Interpreting the News

Poland Acting Independently

By THOMAS P. WHITNEY
Associated Press News Analyst

THE fact the U.S. government will negotiate with Communist Poland on trade credits gives Wladyslaw Gomulka useful support in resisting Kremlin efforts to return Poland to satellite status.

The talks were announced in Washington Thursday. The Warsaw government hopes to get credits totalling about $100,000,000.

Of greater importance, however, is the fact that Gomulka, boss of the Polish Communist party, needs moral backing.

Gomulka succeeded in the face of Russian opposition in establishing a type of regime known as "national communism"—in other words a Communist-type state like that of President Tito.

* * *

Indications are the Soviet leadership has not reconciled itself to the fact Gomulka threw off the Kremlin's control.

The chances are the Kremlin will do everything it can to undermine Gomulka.

National Communist Poland undermines the Russian position in East Germany because it lies athwart Soviet military communication lines to that territory.

To the Kremlin, this is a dangerous example. Satellite governments can blackmail Moscow in some degree with the threat of imitating the Polish example. Finally, the very existence of a national Communist Poland undermines the Kremlin's claim to leadership of the world Communist movement.

* * *

Gomulka has permitted most collective farms to dissolve. He has permitted the Roman Catholic Church to give religious instruction. He has permitted Poland to have a press which is far more outspoken than the Soviet press. All these things are rank heresy.

The Kremlin would therefore like to be rid of Gomulka and his national communism. But they are afraid so far to attack Poland directly because they know it would arouse the world. They are afraid to expel Communist Poland from Soviet good favor as Stalin did with Tito—because that experiment failed.

This leaves them only the possibility of maintaining outward friendliness while endeavoring to destroy Gomulka's position by internal subversion and outside pressure.

The British Scene...

By Giles

The London police, says Giles, started something when a man was fined £1 for looking after someone else's dog without holding a dog licence, although the owner had one. "The discovery of this law," he adds, "places people like kennel owners, British Railways, etc., in a funny position. You and all, constable."

Thinking Aloud

". . . of shoes—and ships—and sealing wax—of cabbages and kings."

By TOM TAYLOR

FOUR years ago I had lunch with two gentlemen in London. The Coronation was at hand and naturally the conversation turned that way.

The particular drama of the 1953 Coronation lay in the fact that for the first time in 100 years a young Queen was being crowned, and casually I remarked that if Prince Charles succeeded to the throne in all likelihood he would be a middle-aged man when his coronation came around.

The "if" was a slip of the tongue, but my host did not like the implication. There could be no doubt that Charles would ascend the throne, he said.

As far as Britain is concerned he was probably right; I am not so sure about Charles ever being King of Canada, however. In 30 or 40 years a lot might happen.

One thing at least seems fairly certain; he will not preside as head of the same kind of Commonwealth as that which now acknowledges his mother.

* * *

The future of the Commonwealth is discussed in the current Maclean's by Lister Sinclair, who sees it as crumbling and wonders how it can be rebuilt.

Undoubtedly the Commonwealth—no longer officially cited as the British Commonwealth, remember—is a tenuous structure. In a sense it is more an idea than a reality, as the Suez episode illustrated.

It can have no central direction; any attempt at this would be its immediate undoing. It is paradoxical then that divergent views or actions by its members should be cause for talk of dissolution. That these were merely emphasizes the delicacy of its nature.

The Commonwealth is not the Commonwealth of even 10 years ago; nor is the world the same as it was then.

The Asiatic membership—Pakistan, Ceylon and India—is more ostensible than actual, fashioned only by a legal device. Nothing on the record either, indicates that Mr. Nehru for one has any particular warmth for the Commonwealth.

I suspect that India simply clings to the Commonwealth in case she gets into trouble, when she would expect and probably get prompt British assistance.

* * *

Mr. Sinclair reminds us that the dominions — meaning the English-speaking offshoots of Britain—are prisoners of geography. So they are and geography is the determining factor in a nation's destiny.

Thus he sees Canada as inevitably congealed to North America, and by implication to the U.S.A. Australia and New Zealand also are closer geographically to America than to Britain and aware of the crucial problem of national defence. South Africa he rules out on ethical grounds—as though moral lectures hadn't done enough harm recently.

It is the Canadian position that interests us. My understanding of it may be quite wrong—I hope it is—but I think Canada is edging out of the Commonwealth, in spirit if not in actual breach. The climate of opinion is changing, especially in official circles.

For some of us this is hard to take but it's not surprising. The majority of Canadians—note this, the majority—have no British heritage. That means they cannot be expected to have any filial feeling for the British connection.

Ninety per cent of all Canadians, also, are native-born. Even those of British ancestry tend to be weaned from this association by the physical fact of their environment and their outlook shaped by inescapable American influence in so many aspects of their lives. They cannot be blamed for being North Americans.

If a plebiscite were taken tomorrow I do not feel confident that Canada as a whole would endorse its Commonwealth participation.

International Commentary

New Terrorism in Hungary

By W. N. EWER, from London

THE new year has brought new terror to the Hungarian people. The police repression of all freedom recalls the worst days of the Rakosi tyranny—or earlier Soviet models.

In the closing weeks of 1956 there had seemed to be signs of new, if slight, relaxation. Janos Kadar, placed in power by the second Soviet intervention, had given promises. He would begin negotiations for the withdrawal of Soviet troops. He aimed (he told a workers' deputation) at a multi-party system and free elections. It was language not unlike Gomulka's. Foreign observers noted other indications of a more liberal trend. There were reports of conversations for the forming of a more broadly-based government; some amount of criticism was permitted to students and journalists and authors.

But in the first weeks of January this policy was sharply reversed. A new wave of repression began and the fact that this coincided with Kadar's brief visit to Moscow can not be coincidence. The new terror was certainly approved, probably ordered, by the Soviet leaders.

It was heralded by a call from Kadar's official paper, Nep Szabadsag, for greater severity against all "counter revolutionary" elements. The severity followed swiftly.

A new decree, issued on Jan. 12, extended summary jurisdiction of special tribunals to a number of vague offences, such as "incitement to disturbance," for which the penalty was death.

* * *

The first drive was against the university students. There were mass arrests, including all members of the Budapest Students' Committee. "Intellectuals" followed. On Jan. 26 a number of Communist writers, including Gyula Hay, a "Kossuth Prizeman" were taken, "under strong suspicion of counter-revolutionary activities." The writers' and journalists' association was purged and placed under direct control of Ferenc Muennich.

Muennich is deputy premier, minister of defence, minister of interior and head of the political police. He is a "tough" man of the Kadar government.

The first announced death sentences were passed on Jan. 10. Among the condemned men were Joszef Dudas and Istvan Horvath, two of the leaders of the Budapest rising of Oct. 23. By Jan. 23 the official tale of death sentences was 28. There seems little doubt that the real figure is far higher. It is impossible to estimate the number of men and women who have been arrested, dealt with by special tribunals, and imprisoned or deported to the Soviet Union.

* * *

The workers' organizations have been dealth with. The spontaneously formed workers' councils (which had taken their name from the original Russian "Soviets") have been dissolved. Members of the Central Council have been arrested. The supposedly "reliable" Kadar Communists have been placed in the key posts in trade unions and in factory committees. "Incitement to strike" is the capital offence.

All the familiar apparatus of Communist terrorism is at work. The faint hopes of December have been extinguished. Rakosi, for whatever reason, has not been restored but Kadar is now carrying on the Rakosi tradition, which is the "Stalinist" tradition, and he is clearly doing so on orders from Moscow. Why should this be?

There were strong reasons against such a policy. Soviet intervention to suppress the Hungarian national rising had had a damaging effect on the Soviet foreign policy. Communist China, after the first hesitations, had decided to give all-out approval to the Russian action. But the "western" Communist parties had been badly shaken; and the reaction in the "uncommitted" countries of Asia, which Moscow has been so assiduously wooing, must have worried the Kremlin not a little.

The prime ministers of India, Burma, Ceylon and Indonesia in a joint statement had "watched with deep distress the tragic events" in Hungary, and had declared that the Hungarians "should be left free to decide their future without external intervention."

* * *

Mr. Nehru had said that the new Hungarian government was "not free but imposed"; the Burmese premier had described the Soviet action as "a most despicable form of colonialism." The prime minister of Ceylon had said that the Russian action must be "deplored"; the Indonesian government condemned it as "not in accordance with the spirit and principles of Bandung."

The Soviet policy in Hungary has in fact been a grievous handicap to Soviet world policy, yet it is continued and intensified. The reasons must have appeared compelling; they cannot be concerned only with Hungary. What are they?

The only answer that I can see to this question is that Hungary has been made an example and a warning. It is a warning to the Poles and other satellite nations of what awaits any country which tries really to throw off Russian control.

And it is a warning to the "intelligentsia" both in the satellite states and in the Soviet Union itself. The greatest worry of the Soviet leaders at the moment is the ferment of thinking and questioning and criticizing among the younger generation and especially among the students in Russia itself. They know, from all revolutionary history, that the greatest menace to any autocracy comes from the ferment of ideas among the younger generation.

That may not be an orthodox Marxist analysis. But they have not forgotten that Karl Marx himself was not proletarian, but one of the "intelligentsia." And, so, for that matter was Lenin.

What they, like all other dictatorships, fear most is the spread of the "dangerous thoughts." That is why, though it may bring troubles in other fields, they have found it necessary to order new terror in Hungary—directed primarily against the writers and students and all who show signs of that most dangerous of anti-dictatorial crimes which is: thinking.

Infinite Progression

(From The Printed Word)

MANY Canadian newspaper editors have been critical of the federal government's printing operations. From a modest beginning with Hansard, letterheads and perhaps some Cabinet memo pads, the business of the Queen's Printer has blossomed into being really big business.

Not so long ago some editors who try to do a little printing business on the side were complaining that this waste growth had become so profuse the government printers were now turning out thick catalogues listing all the titles of the material they printed.

And now, they say, the ultimate has been reached — the Queen's Printer has produced a brochure that catalogues the catalogues!

Fun, Fact and Fiction

It is being urged in the United States that a common world language would enable nations to understand one another better. The way they understand the British, for example.

* * *

In Kansas a little girl has found a butterfly with the letters "IBE" on its wings, and wants to know how come. In this inaugural year the only explanation we can think of is that it is a typographical error.

* * *

At Christmas time, a man in the toy department was obviously taken with a toy train that whistled, belched smoke, deposited milk cans, and, in fact, did almost everything but arrive at the terminus 40 minutes late.

"I'll take it," he said finally.

"Good!" approved the clerk. "I'm sure your boy will love playing with it."

"You're absolutely right," said the heavy-set gent thoughtfully. "I'd better have two."

* * *

Scientists are puzzled as to what causes droughts, whereas everybody else knows that it's the party in power.

The Packsack

of GREGORY CLARK

INTO the club car on the cross-Canada train for the west trooped four young fellows 17 or 18 years of age. They were wearing blue jeans and leather windbreakers —"working clothes," as one lady passenger remarked sniffily. They were travelling in one of the sleeping cars, and of course had as much right to the club car as any of us stuffed shirts in our business suits.

They were not rowdy, but noisy, with the festive spirit of the elder teenage. In the dignified quiet of the club car their intrusion created quite a stir. It was not long before they became conscious of the characteristic reproof of their elders, and it did not improve matters. They were obviously not going to be intimidated by a bunch of middle-aged and elderly loffies who wanted to read, or converse in the dignified manner of what you might call the club car or temporary tycoons. So the boys lolled around and chatted in that provocative tone teen-agers have, after their voices change for certain.

When they left to go forward into the day coaches ahead to see what better diversion they might find, all we elder passengers got our heads together in clinical groups to condemn the rising generation.

"What has come over the younger generation?" was the theme.

And up and down the club car ranged all the familiar arguments and instances, the lack of respect for elders, the brashness, the self-assurance, the impudence.

Finally, down near the middle of the car, one old gentleman who had not taken much part in the debate, a ruddy-faced old boy whom, in fact, I had seen smiling rather chummy at the boys when they were present, sat forward in his chair and caught our ears.

"The time has come," he asserted, "when we ought to give fair warning to the young that if they continue to get further out of hand, and to refuse to mend their ways, we will abolish them!"

Abolish! The word shocked us.

"Exterminate them," elaborated the old boy with the red face, "by not HAVING any more children! That will cure them!"

Of course, most of us in the club car, after reflection, were obliged to realize that that cure was no longer within our means.

Letters to the Editor

Never Another

I feel I must put a spoke in the wheel which is spinning against the idea of having a zoo at Thetis Lake. In this day and age when children can see animals in their natural state on movies and TV it is certainly a retrograde step to keep them in captivity.

I too remember as a child the bear pits in the dank, cold setting off Lovers' Lane in Beacon Hill Park. Fairly recently I saw the zoo at Portland and was not impressed, and then later the one at San Francisco which I thought would be very modern, but the same thing—lions and tigers pacing endlessly up and down in small cages, five elephants in an enclosure with little space for their size, a lonely giraffe pacing up and down when it is used to travel on the veldt; in the deer enclosure a stag goring another to death against the wire fence.

It made me feel I never wanted to see another zoo, and I certainly don't think that the sale of timber at Thetis Lake should be used for such a project.

BERTHA F. MORLEY.

66 Moss Street, Victoria, B.C.

'Big Boss' Unions

It makes the heart bleed to read of the plight of the poor house-building contractor going broke, and suffering from "lack of business."

Surely a great part of the contractors' troubles is caused by their own sky-high prices, which go higher and higher as every Tom, Dick or Harry who works in the building trades listens unthinkingly to their "big boss unions," who encourage the continuous demands for "higher wages for less work" (as noted in a recent edition of the Colonist).

How ridiculous to moan and groan about a situation brought on by their own blind following of their real boss—the unions. Why allow themselves to be priced out of existence by an organization that is supposed to work for the good of the worker? What a farce, and "what fools these mortals be."

(Mrs.) EILEEN NEILSON.

3072 Admirals Road, Victoria, B.C.

Carpenters' Wages

In the Colonist of Feb. 10 two letters, one from Frank C. Highfield and "On Their Own Heads" from R. E. Dawson, have prompted me to write.

Why not "use your own heads" and get at the root of this thing; and stop picking on the carpenter? In the first place the carpenter is the only construction tradesman that has to carry about $300 worth of tools to do his work.

Does anyone think for one minute that the average white collar job doesn't have just as good and better take-home pay as well as fringe benefits than the carpenter, who in most cases has to depend on the weather?

I'd say it's a good thing there is someone like Mr. Midgeley at the head of our union. Sure it would be nice if we could get a quart of milk for 15 cents or a pair of shoes for $2. I'm sure the carpenter would be happy to work his eight-hour day and co-operate with the standards of living as they always have.

We also have had to pay $25 a ton for coal this winter. I don't know how much tax we pay on a bottle of whisky or pack of cigarets. Yes, we drive a nice car, but, believe me, we're paying plenty for it. I'm sure there must be some white-collared men there that are probably getting more than $3 an hour when it's not raining.

L. LARSON.

Arm Street, Victoria, B.C.

Too Long a Term

Saanich Reeve Arthur Ash deserves wide public support for his belief that responsibility for education be assumed by the senior governments and "by-laws are being turned down because of spreading belief that the tax burden has become too great."

Since the school by-law did not pass in December, is a five-year by-law the best to put forward in the next referendum?

While the idea of long-range school planning is a necessity it would be a mistake to tie ourselves down to a large long-term money by-law at this time.

It is quite possible that new sources of revenue may be found pending revision of the Municipal Act. Why not a short-term by-law?

In the meantime let us wholeheartedly support the spokesmen that are coming out in favor of federal aid for schools.

998 McBriar, Victoria B.C. EVELYN PEAKER

SIR DAVID ECCLES
. . . without delay

Britain Offers to Join Free-Trading Europe

PARIS (Reuters)—Britain Tuesday made a "decisive offer" to give up her insular position and join the European continent in a free trade area within six months.

At the same time, Britain denied she is dreaming of "a third force . . . to rival the Soviet Union or the United States."

Trade Minister Sir David Eccles stated the British position at the opening session of a 17-nation conference aimed at promoting free trade through Western Europe. Canadian and U.S. delegations attended.

Eccles urged the conference "to get [illegible] without delay" so a draft treaty establishing the free trade area, would be ready by July.

"We have now found the practical way of reconciling our responsibilities to Europe and our responsibilities to the Commonwealth, and in Britain we are ready for the decisive offer we are making at this meeting.

"Our wish to join in a free trade area is not a case of political fascination. We are not dreaming of a third force or a European bloc anxious to rival the Soviet Union or the United States.

STRONG, RICH

". . . Our aim is that the countries of Western Europe should get strong and rich together in order to raise living standards of all our peoples."

Referring to Britain's wish to exclude agricultural products from the free trade zone arrangements, Eccles said: "Like everybody else we are forced to protect our farmers."

He added that Britain has responsibility toward British Commonwealth countries which sell large quantities of agricultural products to Britain.

Sources close to the Canadian delegation said Canada generally is in favor of the aims outlined for the free trade area but feels some concern for the position of outside countries toward the planned area.

REVERSE CLIMATE

Summer in Australia ends about March 21, and winter sets in about June 21.

Aid Prober Says:

'Let Them Have Reds'

TOKYO (AP)—Benjamin Fairless said Tuesday, "If any country wants communism, my answer to that is to let them have communism."

The chairman of President Eisenhower's citizens committee on foreign aid hinted at a press conference the committee's March 1 report may recommend a cut in American assistance to uncommitted Asian nations, the neutrals in East-West affairs.

"I think personally the free world is definitely winning the cold war," said Fairless at the closing stage of a world study tour launched Dec. 27.

"Undoubtedly," the former head of U.S. Steel Corporation said, "Europe would have gone Communistic" except for post - war Marshall Plan support.

"I don't know if similar aid can save Asia. It is very hard to save anybody unless they want to be saved.

"As far as you and I and the United States are concerned, we are attempting to help people help themselves.

"If they want freedom we, to the extent of our abilities, are going to help them remain free. If any country wants Communism, my answer to that is to let them have Communism."

Jews Take PoWs To See the Sights

JERUSALEM (AP) — Israeli citizens took nearly 6,000 Egyptian prisoners of war on sightseeing tours before they were returned to Egypt. The Israeli army sponsored the trips with citizens to resorts, public works projects and collective settlements to show them "how people work and live here."

NO NEED TO WEAR A TRUSS FOR RUPTURE

That Binds, Cuts, Gouges, Slips and Does Not Hold

If you must wear a Truss for Rupture, don't miss this. A Post Card, with name and address, will get you FREE, and without obligation, the complete, modernized Rice Plan of Reducible Rupture Control. Now in daily use by thousands who say they never dreamed possible such secure, dependable and comfortable rupture protection. Safely blocks rupture opening, prevents escape, without need for bulky, cumbersome Trusses, tormenting springs or harsh, gouging pad pressure. Regardless of how long ruptured, size, occupation, or trusses you have worn, TRY THIS, and send your Post Card today to W. S. Rice, Inc., Adams, N. Y. Dept. W-33

SOUR STOMACH?

When a hearty meal gives you heartburn, sour stomach, flatulence—take a *Digestif Rennie Tablet*. Quick-acting RENNIES contain antacid ingredients which help relieve indigestion *fast*. Individually-wrapped, easy to carry in purse or pocket. Try RENNIES for fast relief—33c. 56-3

REACH FOR A RENNIE

CALVERT HOUSE
Canadian Whisky
Created for Canadian Hospitality

This advertisement is not published or displayed by the Liquor Control Board or by the Government of British Columbia

NEW *Antihistaminic* **NOSE SPRAY**

for head colds—
penetrates deeper for easy breathing!

METHOD RECOMMENDED BY MEDICAL AUTHORITIES!

Use Bayer Nose Spray to dry up nasty congestion—soothe painful membranes—rid mucous—clear the way for deep, easy breathing.

No oils to damage sensitive passages, no sting, no burn. Effective medication—instant hygienic application—equally good for children.

Get deep relief with
BAYER NOSE SPRAY
Antihistaminic
Made by the makers of Aspirin

"Aspirin" and "Bayer" are Trade Marks of The Bayer Company, Limited

Inco Metals at Work in Canada

The advent of stainless steel flatware has been a great boon for modern Canadian homemakers. It is available in a wide variety of attractive designs suitable for the most fashionable and discriminating hostess. Made in Canada from stainless steel containing approximately 8% Inco Nickel, such flatware has a hard, corrosion resistant surface that is easy to keep clean and lasts for a lifetime. Stainless steel flatware is only one of hundreds of products of Canadian industry made with Inco Nickel.

There's INCO NICKEL in modern Canadian-made stainless steel flatware

STAINLESS STEEL flatware in smart, modern designs is now produced in Canada.

And practically all of it contains Inco Nickel, because most of the stainless steel used in flatware is made in Canada with Inco Nickel.

Inco Nickel starts out as raw ore at Inco's mines near Sudbury, Ontario. Down in the mines, workmen blast out the nickel-bearing ore. It is milled and smelted at Copper Cliff. Then it goes to Inco's refinery at Port Colborne. A Canadian steel company uses this refined nickel to make stainless steel. In the form of strip, this stainless steel goes to Canadian flatware manufacturers where it is fashioned into knives, forks and spoons.

All these operations help provide jobs for thousands of workmen. In this way, Inco Nickel helps stimulate the growth and development of industry in Canada.

INCO TRADE MARK

Write for a free copy of the illustrated booklet, "The Romance of Nickel".

THE INTERNATIONAL NICKEL COMPANY OF CANADA, LIMITED
25 KING STREET WEST, TORONTO
Producer of Inco Nickel, Nickel Alloys, ORC Brand Copper, Cobalt, Tellurium, Selenium, Iron Ore and Platinum, Palladium and other Precious Metals.

"Save one for me!"

Try this!
Coffee Creme—rich, velvet-smooth chocolate, delicately flavoured with coffee, wrapped 'round a piquant coffee soft-cream centre that's rapture to eat!

EVERYBODY wants one of your luscious Dairy Box Milk Chocolates, so please don't be selfish with them! Caramel, Almond Crispy Cluster, Nougat de Montelimar, Coffee Creme—what a wealth of delectable, mouth-watering treats you find tucked in Rowntrees Dairy Box! Each pound contains 56 milk chocolate masterpieces; 10 enticingly different centres. And each melt-in-your-mouth centre is coated with rich, creamy Rowntrees milk chocolate.

Nibble on the Wafer Biscuit Sandwich, Turkish Delight or Hazelnut Log. Reach for a Burnt Almond Toffee, Aero or Cracknel and Praline Sandwich. What a wonderful treat Rowntrees Dairy Box holds in store for you!

Enjoy the finest milk chocolates
$1.70 *a pound*
Special gift box $2.80

DAIRY BOX *by Rowntrees*

'I Killed Him,' Says Statement; 'He Beat Me Out of My Family'

NANAIMO—In a hushed courtroom at the spring assizes here, a man standing charged with murder quietly gave evidence yesterday afternoon. The man was a 36-year-old Duncan logger Thomas Sydney Symes, accused of the murder of his friend of 12 years, Paul Richard Powling.

Symes told the court of the event which led up to the alleged occurrence after a statement, made before RCMP Sergeant William Currie, had been read to the all-male jury.

The statement read:

"I shot Paul. I killed him. There is no question about it, absolutely no question about it at all. He was at one time my best friend, but he beat me out of my family—he did. He drove me crazy over it. That's why I'm here now."

Sgt. Currie told the court that when he went to arrest Symes, the accused told him: "I will come. I have killed a man, but you are not dealing with a mad dog."

Symes was the last of four defence witnesses called by A. T. MacDonald. Sixteen witnesses for the prosecution had paraded through the courtroom telling of a night of partying before the shooting on New Year's morning.

Symes told the court of his heavy drinking for five months. He told of marital differences with his wife, Ramona.

Powling was found mortally wounded in the room of Symes' wife at 461 Herbert Street, Duncan.

The accused told of a drinking spree which began in local beer parlors at 10.30 a.m. Dec. 31. He told of borrowing a rifle from his nephew, Hugh William Bradshaw, during the early hours of Jan. 1, to take back to a logging camp at Thurlow Island the following day.

He drove to his wife's home on Herbert Street after picking up a suitcase from the Commercial Hotel, he testified, in order to say goodbye.

"I opened the door and saw my wife lying on the bed in the arms of Powling," he said.

"I lost control of myself. I couldn't stand it. I was driven out of my mind," he continued. It was only at this point that Symes showed any sign of emotion.

"I don't remember shooting him. I don't recall very much," he said.

He said he had known Powling for 12 years and they had been the very best of friends. He had confronted his wife with rumors which had reached him regarding her relationship with Powling, but both had denied them.

"I didn't want to believe it," he said. "I was in love with my wife and family."

Symes has one three-year-old child. The couple have been married for four years, but he signed a separation agreement Dec. 12.

Under cross-examination by Arthur G. McCulloch, Symes said Powling was fully clothed when he entered the room. He saw bottles on the table. "I went temporarily insane," he told counsel, "seeing my wife lying like a common prostitute."

"I suppose I went out and got the gun. I don't know what I did," he said.

The trial continues today.

Seeks Nomination

MAYOR BEN WRIGHT

Fourth man to seek the Social Credit federal nomination at the nominating convention, to be held at Qualicum Beach, Feb. 16, is Mayor Ben Wright of Alberni. Others, whose names will be before the delegates, are Harry Harris of Courtenay; Ian Dodds of Englewood and William Mullett of Campbell River.

Shawnigan Ice Damages Docks

SHAWNIGAN LAKE—Summer home owners and lakeside residents are apt to find their docks collapsed or floated away when the ice leaves Shawnigan Lake.

The ice had started to melt normally, but recent heavy rains have raised the six-inch-thick ice, heaving a number of the pilings upon which docks and boathouses have been built.

Win Increase

NANAIMO — Some 50 non-teaching employees of the Nanaimo School Board have won a $15-a-month across-the-board wage increase, retroactive to the first of the year.

They are members of the School board Employees' National Union.

DODD'S KIDNEY PILLS
A TREATMENT FOR BACKACHE AND TIRED FEELING DUE TO URINARY IRRITATION OR BLADDER DISCOMFORT
DODD'S 4087 THE PROP

Ship Calendar

NAVY

Ontario, Jonquiere and Rictiler on training cruise until May 3. Crescent, Athabaskan and Cayuse return March 7. New Glasgow returns Friday, 2.30 p.m.

MERCHANT SHIPPING

VICTORIA

Arrival—Tacoma Star, in last night from Chemainus.

Departures—Armar, Sunrise and Sutbryn, sailed yesterday.

OTHER PORTS

Grafton—Sunrise arrived last night. J. W. Faulds in port.

Harmac—Pacific Northwest in port.

Chemainus—Bohlah in port.

Alberni—American Mail and Seabreeze in port.

Travel can be fun
DON'T JUST SIT THERE
enjoy yourself

Wander around, see *and enjoy* the Dome Observation Lounge, the Redwood Cocktail Lounge and the glamorous Astra Dome Diner. In spacious luxurious Pullman or economical Coach accommodations your pleasure is assured.

Domeliner
CITY OF PORTLAND
TO CHICAGO
UNION PACIFIC RAILROAD
Call or write: UNION PACIFIC
W. H. AHLGRIM, JR.
General Traffic Agent
City Ticket Office, 1300 Fourth Ave. at University
Phone Elliott 4933, Seattle, Wash.

Hurled from Car

Driver Killed In Island Crash

ALBERNI—Elmer Walter Millan, 24, of Beaver Creek, was killed early yesterday morning when he was thrown from his car as it hurtled over the side of Rogers Creek fill on the Port Alberni cutoff.

RCMP yesterday discounted rumors that a woman companion had been with Millan when his car crashed through the railing, rolling over several times as it fell into the steep gully.

Public works workmen discovered the accident about 8.30 Yesterday morning and found the still-warm body some distance away from the car, which had stopped at the edge of the creek. The victim had apparently been thrown from the vehicle as it hurtled down the bank.

It is believed he was on his way to Vancouver to take a truck driving test.

Union Urges Second Road

PORT ALBERNI — Provision of an alternate route to connect the cities of Alberni and Port Alberni has been demanded by IWA Local 1-85 here.

IWA members, at this week's council meetings, demanded immediate action to overcome congested traffic conditions on Stamp Avenue and suggested rebuilding of Gertrude Street bridge and re-routing of Stamp Avenue, or extension of Tenth Avenue through to Johnston Street.

Stamp Avenue runs past the huge pulp mill construction project and has recently been the scene of several accidents.

LIVE BETTER ELECTRICALLY!
FOR YOUR SAFETY
• BUY ONLY APPROVED ELECTRICAL EQUIPMENT
• LOOK FOR THE MARK OF APPROVAL
• C.S.A. LABEL
OR
• THE APPROVAL OF YOUR LOCAL INSPECTION
...YOUR ASSURANCE OF BETTER ELECTRICAL LIVING

This message sponsored by:
Brooks Lamp & Shade Co. Ltd.
Cutler Brands Ltd.
Electrolite Products Ltd.
Wm. Engel Co. Ltd.
Fixturelite Mfg. Co.
Kamro Lighting Products
Long. Bros. Specialty Co. Ltd.
National Lamp & Electric Co.
Noel Lighting Limited
Noma Lites Canada Limited
Ramsay Lamp & Shade Co. Ltd.
Richard Singer & Sons Ltd.
Tubco Lamp Parts Limited
A. L. Wynston Jr. Limited
Alwyn Lighting Products Limited
TORONTO MEMBERS—
CANADIAN LAMP & FIXTURE MANUFACTURERS ASSOCIATION

LIVE BETTER ELECTRICALLY

VICTORIA (B.C.)
ELECTRICAL CONTRACTORS' ASSOCIATION

VICTORIA

Bayliss-Neon Sign Co. Ltd., 2519 Rock Bay Ave.	3-8843
Buckle Electric, 1262 Reynolds Rd.	9-3941
Campbell, R. W. Ltd., 963 Yates St.	2-3424
Dunn Electric, 2684 Eastdowne Rd.	4-3211
Emery, E. H., 1413 Store St.	3-6961
Emes Electric, 1122 Blanshard St.	2-0421
Esquimalt Electrical Contracting Co., 1232 Esquimalt Rd.	2-3995
Fensham, C., 3073 Admirals Rd.	4-1507
Glover's, Ron, Oil and Electrical Sales and Service, 1346 May St.	3-2938
Graham, E., 3061 Henderson Rd.	4-7541
Heard, R. G., 232 Superior St.	2-7633
Josephson, J. E., 3717 Casey Rd.	9-3245
Langdon, H. J. & Sons, 508 Bastion St.	2-1613
Mainwaring, H. D. & Co., 1840 Blanshard St.	4-7821
Mawson-Gage Ltd., 619 Chatham St.	3-6631
Murphy Electric Co. Ltd., 715 View View St.	4-1713
Pearce Electric, 3185 Tillicum Rd.	3-3792
Rumsby Electric, 210 Maddock St. E.	4-1740
Totem Electric Ltd., 664 Discovery St.	2-8642
Wilkinson, J. H., 900 Linkleas St.	2-1670

BRENTWOOD

Dawson Electric, Sluggett Rd.	132-K

SIDNEY

Elliott, John, Swartz Bay Rd.	374-M
McLellan, R. J., 1052 Beacon Ave.	53-X

All members possess Certificates of Competency and are registered with the Government of British Columbia.

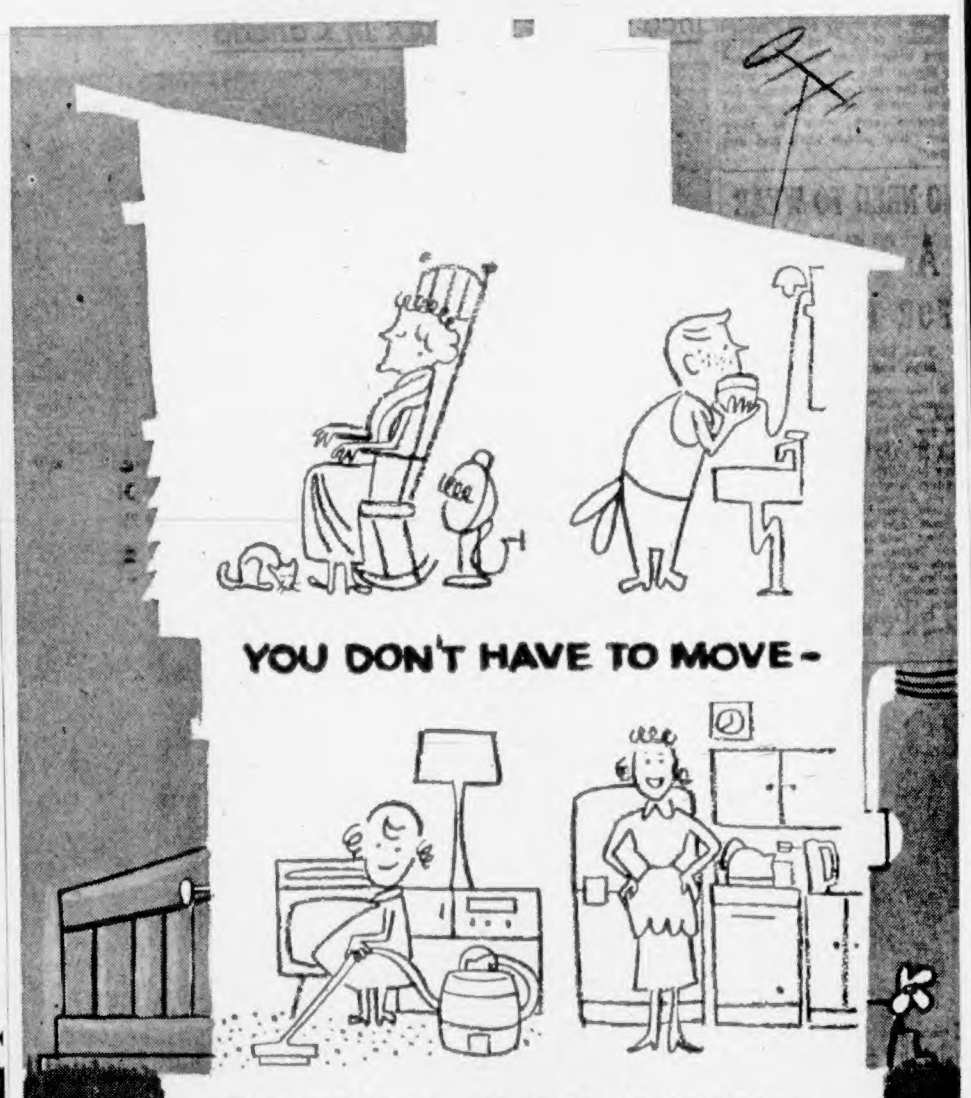

TO OWN A MODERN HOME

Every year the magic of electric power provides greater comforts, conveniences, work-savers and pleasures for increased enjoyment of family living. From Junior's basement workshop and Mother's electric appliances, to Grandma's electric heater and Dad's electric shaver, new, faster or improved electric products are being made available in increasing numbers . . . and Canadians have learned it is cleaner, pleasanter, more economical, better, safer to live, play and work with the aid of electricity.

AVAILABLE TO ALL—No matter how old your home may be you can have every electrical convenience. You *don't* have to move to own a modern home. By simply providing for full HOUSEPOWER you can LIVE BETTER — ELECTRICALLY right where you are.

For less than a year's depreciation on a car, the cost of sodding a lawn, or painting your house; you can install HOUSEPOWER to handle all today's appliances and those expected for years to come. Payment is easy, finance the cost on a Home Improvement Loan.

Go Modern . . . Go Electric . . . Go to the nearest electrical contractor. He'll show you how little it costs to LIVE BETTER — ELECTRICALLY.

HERE'S WHAT TO DO!
• Call an electrical contractor at once. Have him do an ELECTRICAL SURVEY on your home, building or plant wiring for safety, efficiency and HOUSEPOWER rating. Most contractors do this work at no obligation to you.
• Ask your contractor about Home Improvement Loans . . . how they finance wiring improvements at low interest.
• Contact your Electric Utility for advice.
• Contact your Nearest Electric Service League for free literature or advice; or write to the Institute of Electrical Living, 126 Davenport Road, Toronto, Ontario, for informative literature on full HOUSEPOWER for old or new homes.

INSTITUTE OF ELECTRICAL LIVING
Contact: Electric Service League of B.C., Vancouver, PAcific 9910

ONE NIGHT ONLY!
TONIGHT
Feb. 13th
6 p.m. to 10 p.m.

Ford Motor Co. of Canada,
and
NATIONAL MOTORS
Cordially Invite You
to an
AUTO SHOW
OF THE 1957 MODELS

AT THE
Bay St. Armories

40 MODELS ON DISPLAY INCLUDING:
★ '57 FORD THUNDERBIRD
★ '57 MONARCH SEDANS AND COUPES
★ '57 FORDS AND STATION WAGONS
★ '57 BRITISH FORDS
★ FORD TRACTOR MAYHEW STRUTT AND WILLIAMS

AND THE
PREMIERE SHOWING OF 1957 FORD TRUCKS

VALUABLE DOOR PRIZES!

NATIONAL MOTORS
819 YATES ST. PHONE 4-8174

ONE NIGHT ONLY!
TONIGHT
Feb. 13th
6 p.m. to 10 p.m.

Ford Motor Co. of Canada,
and
Gladwell Motors Ltd.
Cordially Invite You
to an
AUTO SHOW
OF THE 1957
MODELS

AT THE
Bay St. Armories

40 MODELS ON DISPLAY INCLUDING:

★ '57 LINCOLN
PREMIERE SEDAN

★ '57 MERCURY
Commuter
4-Door Station Wagon
(First Victoria Showing)

★ '57 METEORS
AND STATION WAGONS

★ '57 BRITISH FORDS

AND THE PREMIERE SHOWING OF THE 1957 MERCURY TRUCKS

VALUABLE DOOR PRIZES!

Gladwell
MOTORS LIMITED
PANDORA AT QUADRA PHONE 2-2111

Around Town

Search Narrows In Bank Holdup

Police said yesterday they have several strong angles to work on in connection with Monday's holdup of the James Bay branch of the Canadian Bank of Commerce, in which an armed thug got away with more than $1,000.

Two suspects have been connected with the getaway car.

F. J. Findlay, owner of the Gorge Rapid Shoe Repairs, 1052 North Park, has told police he saw two young men about 9 a.m. Monday looking over his own car and the car of R. A. West, which police believe was the getaway car. Mr. Findlay's car was parked near West's car.

Mr. Findlay is sure he can identify one of the two men.

No one has yet reported seeing the second man in the car, but the actual robber has been described in detail.

* * *

Ald. Hugh Ramsay will moderate a panel discussion on the question "Why Our School Costs Are Cheaper Today" in Central Junior High School Tuesday at 8 p.m.

Panel members will be Ronald Jeune, Dick Reeve, John H. Wade and A. C. Newton Smith.

* * *

Membership of Victoria Automobile Club has increased by 15 per cent over the past 12 months, secretary George I. Warren reported to a directors' meeting yesterday.

The club has 4,433 members. R. B. Wilson was elected president; William J. Clark, first vice-president; W. L. Woodhouse, second vice-president; George I. Warren, managing secretary and treasurer.

* * *

Provision of off-street parking facilities at the Johnson Street liquor store would be the best means of eliminating traffic jams in the area, city traffic expert Norman Worsley said yesterday.

But, he said, if this step was impossible, the next-best might be to limit parking to 15 minutes from 6 to 11 p.m. —not to remove meters and install an all-day, five-minute zone as suggested in government circles.

* * *

Victoria YMCA is planning an eight-week So-Ed course to begin March 19. Classes will run for three hours each night. In the first hour students will have a choice of Latin-American dancing, ceramics or music appreciation; the second hour, a series of lectures titled "It's in the News," and the third hour, refreshments and social activities.

* * *

Annual meeting of Victoria and District Rifle Association will be held Thursday at 8 p.m. in the spare mess at the Bay Street Armory.

* * *

Residents of the north Shelbourne area will give Saanich council Monday a petition seeking B.C. Electric bus transportation following withdrawal of Vancouver Island Coach Lines service last weekend due to lack of patronage.

Spokesmen for a group of citizens canvassing the area bounded by Shelbourne, Torquay, Cordova Bay Road and Ash said last night that "a lot of people" are without transportation as a result of the Coach Lines move. Persons in the area who wish to sign the petition are asked to telephone 7-3027.

* * *

Organization meeting will be held in Spencerhouse at 2 p.m. Feb. 20 for Victorians who have volunteered to visit elderly people through Silver Threads, the Community Chest agency which co-ordinates services to senior citizens. Interested parties should call supervisor Glen Hamilton at 2-5121 during business hours.

* * *

Douglas A. M. Patterson was appointed rector's warden of St. John's Anglican Church by Canon George Biddle at the church's annual meeting Monday.

Elected people's warden was J. Everett Brown. Named warden emeritus was past rector's warden F. G. Mulliner.

Financial statement showed total receipts stood at $70,886. Largest expenditure of the year was $7,000 for a house for the curate, and $2,232 for repairs to the house.

Costs Approved By Esquimalt

Esquimalt council Monday night approved the municipality's share of the cost of the juvenile foster home, the Capital Region Planning Board and its subscription to the Canadian Federation of Mayors and Municipalities.

Cost of all three was up from the previous year.

The foster home bill was $8,125, up $42; the planning board, $1,151, up $151, and the federation of mayors, $50, up $10.

MEMORIAL ARENA SCHEDULE
WEDNESDAY, FEB. 13
Cougars—9.30 - 10.30 a.m.
Royal Roads—12 - 2 p.m.
V.F.B.C. (Gen.)—3.30 - 5.30 p.m.
Minor Hockey—5.30 - 7 p.m.
V.F.B.C. (Br.)—8 - 10 p.m.
Government Employees—10 - 11 p.m.
THURSDAY, FEB. 14
Minor Hockey—7 - 8.30 a.m.
Cougars—9.30 - 10.30 a.m.
Beginners—2 - 3 p.m.
Public Skating—4 - 6 p.m.
Beginners—4 - 5 p.m.
Minor Hockey—6 - 7 p.m.
Public Skating—8 - 10 p.m.
Girls' Hockey—10 - 11 p.m.

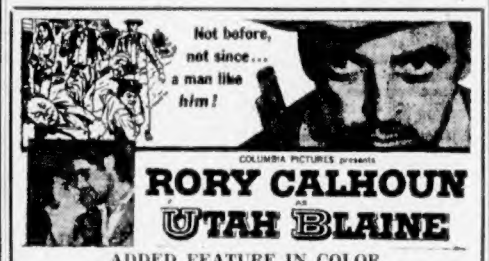

COLUMBIA PICTURES presents
RORY CALHOUN as UTAH BLAINE
ADDED FEATURE IN COLOR
"GOLDEN HAWK"
Starring STIRLING HAYDEN
Feature Times "Utah Blaine" 1.00, 3.56, 6.52, 9.36
PLAZA

ODEON
3-0513
ENDS TODAY
50c till 2 p.m.
Adult Entertainment Only
Feature: 1.00 - 3.12 5.25 - 7.38 - 9.50

ADDED ATTRACTIONS
"THE AMAZING DOLPHIN"
OPERATION DEEP FREEZE
"TRAIL BLAZER MAGOO"

STARTS TOMORROW!
IT'S ALL ABOUT YOU AND YOUR KIDS AND THEIR ROCK 'N' ROLL MUSIC!

SAL MINEO · JOHN SAXON · LUANA PATTEN
—PLUS—
"Mills Bros. on Parade" ODEON

Newspaper Advertising Stimulates Buying

J. B. BAESS

U.K. Fire 'Absolute Tragedy'

COVENTRY, England (AP)—Fire roared through nearly half of the huge Jaguar automobile works Tuesday night and wrecked a big segment of Britain's precious dollar-earning capacity.

The fire further blackened the outlook in this "Detroit of Britain" where unemployment already had become widespread.

A company spokesman said the fire was an "absolute tragedy" and damage would reach "several million dollars."

The plant normally produces about 1,000 Jaguars a week valued at $2,800,000.

Naval architect at Victoria Machinery Depot, J. B. Baess, leaves here today to present a paper entitled "Commentary on Canadian Drydocks" to the annual meeting in Montreal Thursday and Friday of the Canadian Ship Building and Ship Repairing Association.

Load and Speed Limits in Force

Load and speed restrictions for all provincial roads on Vancouver Island but the Patricia Bay Highway and West Saanich Road went into effect at midnight.

The provincial highways department announced the restrictions yesterday as a protection against frost damage.

Trucks and buses are not allowed to travel more than 30 miles an hour. Normal permitted single axle truck and load weight of 18,000 pounds is reduced by 25 per cent to 13,500 pounds. Normal 32,000-pound weight for tandem trucks is also cut by 25 per cent. Vehicles with solid tires are prohibited.

A highways department official said Patricia Bay Highway and West Saanich Road have not yet shown any signs of frost coming out, although other provincial roads have. Damage to roads is not expected to be heavier than usual this spring.

Naval Architects Plan City Meeting

Victoria branch of the Institute of Naval Architects will hold its annual meeting Saturday at the Empress Hotel. Visitors will attend from Vancouver and Island centres.

USED CAR? MORRISON
CHEVROLET - OLDSMOBILE
Yates at Quadra

ENDS TONIGHT!
"CAIRO ROAD"
Starring Eric Portman, Laurence Harvey (who played "Romeo" in our recent picture) and Moira Mundan. From the turbulent crossroads of the world, the Middle East, comes this exciting and authentic story of narcotic smuggling which has its centre in Cairo. Filmed on the locale of the actual event, it shows how this great evil is tracked down and the efforts made by dedicated officers to stamp out this nefarious traffic.
ADDED ATTRACTION
"MISSISSIPPI TRAVELLER"
NEWS - CARTOON - SHORTS
Doors at 6.30
Complete Programs at 6.45 and 8.45
Feature at 7.37 and 9.30
OAK BAY
STARTS TOMORROW
"A LAMP IS HEAVY"

ENDS TONIGHT!
"Never Say Goodbye"
Drama in Color — Starring CORNELL BORCHERS (British Film Academy Award Winner)
ROCK HUDSON
GEORGE SAUNDERS
Plus Cartoon and Shorts
Doors 7.30
One Complete Program at 7.45
Feature at 8.30
FOX
STARTS THURSDAY
"Everything But the Truth"

HEAR — HEAR — HEAR
An Informative, Stirring, Illustrated Lecture by
DR. JOHN A. LINTON
General Secretary, Canadian Temperence Federation. Covering his attendance at the 25th International Congress on Alcoholism at Istanbul, Turkey, in September last.
THURSDAY, FEBRUARY 14 — 8 P.M.
LOWER HALL, FIRST BAPTIST CHURCH
Auspices Greater Victoria Citizens' Association, which will meet immediately after the lecture to consider plans for the future.

ENDS TODAY
GLYNIS JOHNS, DONALD SINDEN, PETER FINCH in "JOSEPHINE AND MEN"
with JACK BUCHANAN
In Color
At 1.00, 3.44, 6.38, 9.27

PLUS A FASCINATING PICTURE OF NATURE'S WONDERS
"MYSTERY LAKE"
In Vivid Color
At 2.38, 5.27, 8.16
Dominion
A FAMOUS PLAYERS THEATRE
STARTS TOMORROW "Between Heaven and Hell"
James Mason in "Bigger Than Life"

Most Talked-About, Most Entertaining Picture to Play in Victoria in Years!
The Terrific GARY COOPER in the towering role that tops even his "High Noon"

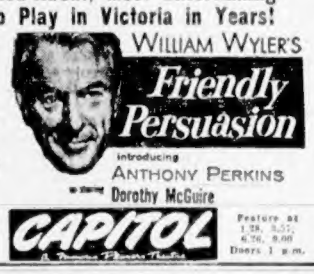

introducing ANTHONY PERKINS
with Dorothy McGuire
TODAY CAPITOL
Feature at 1.28, 3.37, 5.26, 9.00
Doors 1 p.m.

STARTS TODAY
INGRID BERGMAN
In the Role for Which New York Critics Voted Her "BEST ACTRESS OF THE YEAR"
YUL BRYNNER
HELEN HAYES

Royal
EXTRA!
Cartoon "HARE BREADTH FINISH"
Plus Times News Events — Doors 1 p.m.
Feature 1.05, 3.10, 5.10, 7.10, 9.20
Adults 1-2 60c, 2-5 75c, 5 p.m. on $1
Students 50c till 5 p.m., 60c after
Children 20c till 5 p.m., 25c after

Go by TRAIN and SAVE
BARGAIN FARES
Good Going Tues., Wed. and Thurs.
FEBRUARY 19 - 20 - 21

Between VICTORIA and	1 Coach Only	2 Coach Tourist
CALGARY	28.85	32.75
CALGARY via EDMONTON	33.40	37.95
EDMONTON	33.40	37.95
SASKATOON	44.25	50.25
REGINA	47.15	53.60
PORTAGE LA PRAIRIE	57.40	65.20

1 Good in reclining Coach Seats.
2 Good in Tourist Sleepers on payment of berth fares.

RETURN LIMIT—25 DAYS. Children under 5 travel free—5 and under 12, half fare. Usual free baggage allowance.

For information on Bargain fares to other intermediate stations, please consult your local agent.

Watch for further Bargain Fares effective March 19-20-21.

CANADIAN PACIFIC · CANADIAN NATIONAL

BEHIND THE GLASS

By Jim Tang

FINE SHOWING: Tony Folk, Bill Thomas, Elmer Hoffman and Bill Wadsworth, the Duncan curlers who represented the Vancouver Second Club in the British Consols finals, can be congratulated on a fine showing.

Facing what some have said was the best calibre of Consols rinks for several years, the Duncan rink did well indeed to get to the final and although well-beaten by Reg Stone's smooth Trail combination, reports say the play was closer than the scores indicated. The big difference was that the Stone rink took full advantage of their chances while the Islanders couldn't cash in when Stone's rink missed.

* * *

COULD BE CLOSE: In any event losing to the Stone rink is nothing new in B.C. curling. The smooth brother combination of Roy and Reg, joined in 1952 by second Buzz McGibney, has dominated B.C. Consols play for the past eight years, winning five Brier trips in 1949, 1952, 1953, 1955 and 1957.

The Stones, who had Pete McIntyre at lead instead of Ernie Gordon, their current first man, indicated they were ready last March when they swept through the Saskatoon car bonspiel against opposition at least as good as that at the Brier. B.C. will be well represented at Kingston this year, has a good chance for its second Dominion champion.

And while Trail's Frenchy D'Amour, in 1948, is B.C.'s only winner, it may come as a surprise to many curlers that B.C. has the second best winning percentage in Brier play.

Manitoba, of course, with 15 winners in 27 Briers, is off by itself. Manitoba rinks have won 198 and lost only 46 games for a phenomenal winning average of .811. B.C. rinks have won 111 and lost 59 games for a winning percentage of .653, and have finished in the top three 40 times in 16 Briers.

* * *

IT'S TOUGH: If an ex-Manitoban tells you that play in the Manitoba Bonspiel is just as tough, or tougher, than in the Brier, don't think he's boasting because the province has dominated Brier play.

In Manitoba, 32 rinks qualify in zones for the Consols final, where they are joined by the rinks which reach the 16s of the two primary events in the Manitoba Bonspiel.

With 64 berths in the Consols finals, one would think that any first-class rink would have a chance yet Billy Walsh, who won the Dominion championship last year, couldn't even qualify for Consols play. He didn't win one of the eight berths in the Winnipeg zone and couldn't reach the 16s of either primary, which gives some idea of the kind of opposition to be found in the world's largest bonspiel.

And Howie Wood, Jr., who won the Manitoba Consols final, made it in the zone play. He, too, couldn't get to the 16s in bonspiel play.

* * *

SKETCHY REPORTS: Reports of Consols play in other provinces is on the sketchy side as wire services don't always carry reports.

Latest available information from Alberta is that Matt Baldwin of Edmonton and Laurie Savill of High Prairie have qualified for the three-rink provincial final. In the south, it appeared to be between a couple of consistent contenders, Art Simpson of Bassano and Hugh Brown of Claresholm.

Saskatchewan's finalists are not known but the Campbell brothers flew back from the Quebec Bonspiel on Sunday to take part in the Southern final. In the North, Maury Thompson and ever-challenging Glen Richardson of Saskatoon and Gordon Thompson of Prince Albert were among the finalists at last report received. The final was set for early this week.

* * *

CONSOLS CHANGE: There may be as many as 12 rinks in the provincial British Consols final next year at Penticton.

In a move to attract more rinks to the annual B.C. Bonspiel, the B.C. Curling Association decided at its annual meeting that finalists in the two primary events at the B.C. Bonspiel would join the eight zone champions in the Consols final.

* * *

VANCOUVER SUPPORT: After a slow start, entries have been coming in better for the annual ladies' bonspiel at the Victoria Curling Club, March 1, 2 and 3.

Fine Vancouver support seems assured. Rose Miller, Elsie McKenzie, Catherine Wright, Muriel Simpson and Mrs. R. Noble have already filed entries and it's reported that perhaps as many as 10 more entries can be expected from the Mainland city.

Mrs. Helen Wilson is entered from Nanaimo and there were nine city rinks listed. Final entry should be about 32 rinks, could approach 40.

* * *

EXTRA END: **Reg Stone** and his Consols rink will be wearing the B.C. centennial crest on the backs of their sweaters at Kingston and every support for the Victoria bid for the 1958 Brier is promised by Trail curlers and officials . . . flowers at the banquet tables during Brier week at Kingston will be Island daffodils, flown in to attract more attention to the **Victoria** bid . . . entries for the men's bonspiel at the **Victoria Curling Club** are climbing towards 40 and prospects are bright for a successful event. Dates are March 18-23 . . . In playdowns leading to the Island championships, **English** and **Gutoski** are unbeaten in "A" section and **MacDonald** and **Watson** are unbeaten in "B". **Gutoski** has played three games, the other rinks two . . . for those planning a bonspiel trip, a report from **Chilliwack** states that the maximum entry of 64 rinks has been reached for the three-day event March 1, 2 and 3 . . . but there is **Duncan** February 28-March 3, **Nanaimo** March 7-10 and a novelty mixed bonspiel at **Port Alberni** March 29, 30 and 31 . . . and there may still be a chance to get in the popular **Albert Valley Curling Club** bonspiel February 20-24.

NHL Makes Study Of Howe in Action

MONTREAL (BUP)—The National Hockey League has disclosed an action study of the league's top goal scorer this season.

Gordie Howe, Detroit right winger, was given a spot-check of how many times he touched the puck, how long he controlled and how many times he was able to get his shot away, in a recent Detroit-Chicago game.

He touched or controlled the puck 51 times, including 13 times in the first period, 20 times in the second and 18 in the third. He took 13 separate shifts on the ice, four in the first and third periods and five in the second. He controlled the puck one minute and 52 seconds during the one hour of playing time.

Howe took a total of 12 shots at the Chicago goal, one in the first period, five in the second and six in the third. Of these 12 shots, one was a goal, nine were on the net and one was blocked by a Chicago player before reaching the net.

Of the 51 times Howe touched the puck, he controlled it 36 times and merely flicked it the other 15 times. The longest he controlled it was for 13 seconds when he tried to stick-handle out of his own end zone in the first period.

Giving some tips to nine-year-old Tommy Weld is George Winkleman, who at 92 may be the oldest living ex-major league baseball player and who still regularly attends home games of the Washington Senators. Winkleman, a pitcher and place hitter in the 1880s and '90s, played with Washington, Louisville, Milwaukee and Hartford when players stuffed grass in their gloves for padding.—(AP photofax)

Clippers in Good Showing

Cougars Win New Friends In Nanaimo Benefit Game

NANAIMO (Special)—Victoria Cougars made themselves a lot of friends here Tuesday night as they knocked over Nanaimo Clippers, 7-2, in a benefit game played before about 1,200 enthusiastic fans.

About $1,000 was realized for the fund to build a home for the family of the late Tom White, Nanaimo lacrosse and soccer player killed in a highway accident Christmas Eve.

Cougars iced their best available team and put on a good display of hockey with no signs of taking it easy because it was an exhibition encounter.

Clippers helped by coming up with their season's top performance and stayed close for half the game, until superior condition told and resulted in the kind of pressure goalkeeper Bob Lumley couldn't hold back by himself.

LUMLEY GOOD

Lumley played spectacularly at times in blocking 38 shots, robbing the Cougars of goals with fine anticipation.

At the other, colorful Marcel Pelletier caught the fancy of up-Island fans with some fine play during the three times Cougars played shorthanded.

Fans were also impressed with the fine passing of the veteran Anderson - Kilburn - Macauley line of the Cougars.

Cougars accomplished more than winning the game. They set out to set up defenceman Lionel Heinrich for his first goal of the season and Kilburn finally fed him a scoring pass early in the third period. Heinrich had assists on three goals to take point honors.

FIRST PERIOD

1. Victoria, Chupka (Heinrich) 12.18.
2. Nanaimo, Dugan (Defelice, Dumont) 13.13.
3. Nanaimo, Standley 16.30.
4. Victoria, Macauley (Davidson, Kilburn) 17.48.

Penalty: Dumont 19.15.

SECOND PERIOD

5. Victoria, Carmichael 4.18.
6. Victoria, Haworth (Carmichael, Heinrich) 10.38.

Penalties: Heinrich 7.04, Davidson 19.10.

THIRD PERIOD

7. Victoria, Heinrich (Kilburn) 7.31.
8. Victoria, Kilburn (Macauley) 7.02.
9. Victoria, Anderson (Heinrich, Macauley) 18.10.

Penalty: Pelletier 15.05.

Today's Sports

CROSS-COUNTRY

3.30 p.m.—Three-team exhibition race, starting at Victoria High School (track).

TELEVISION

7.00 p.m. — Boxing, 15-round lightweight championship bout, Wallace Smith vs. Joe Brown, channel 4.

Trims St. Louis

Cowichan Club Takes Hoop Playdown Lead

Cowichan High School, using its superior height to good advantage, dumped St. Louis College, 47-31, at Victoria High School last night to take a 16-point lead in their two-game, total-point series for the lower Island juvenile boys' basketball championship.

Cowichan jumped into an early lead in the first quarter, and pulled away in the third frame when they outscored the College, 12-2. Neil Dirom was high scorer for the Duncan squad with 14 points, followed by Dick Saunders with 10. Mike O'Connell and Ross Grenier sank eight points apiece for the college team.

Second game of the series will be played Tuesday night at Cowichan High School.

Dickinson & Dunn, tuning up for Vancouver Island senior "B" men's finals, defeated Morrisons, 46-22, in a shortened exhibition game last night with Tommy Clark scoring 14 points.

The Tiremen travel to Port Alberni Saturday night for the first of the two-game, total-point series for the Island title. Second game is scheduled in Victoria Feb. 23.

In last night's other exhibition game, Chris Boyd scored 12 points to lead Victoria "B's" to a 53-28 win over Victoria College girls. Nan Lyons was tops for the losers with nine points.

Scorers follow:

Cowichan High School—Dirom 14, McDonald 4, Heist 8, Saunders 10, Whittaker, Hanson 3, Edgson 2, Malcolm 3, Coleman 2. Total 47.

St. Louis College—Conner 4, Grenier 8, Scrase 6, O'Connell 8, Gurhell 3, Curtis 2, Sheppard. Total 31.

Dickinson & Dunn—Baker 5, Clark 14, Davies 10, R. Bamford 4, Denison 4, Tooby 3, Jackson 6. Total 46.

Morrisons—Jacobson 2, Garden 2, Patterson, Ball 4, Bennett 4, McCrekall, Norbury 6, Olmstead 4. Total 22.

Victoria College—Calvert, 6, Lyons 3, Fielder 8, Marshall, Burnett 2, Hansen 2, Sutton 1. Total 28.

Victoria "B's"—Wood 8, Mitchell 8, Donaldson 8, Lewis, Lajeunesse 7, Boyd 12, Colquhoun 7, Peterson 7. Total 53.

Where to Fish or Hunt

SOLUNAR TABLES

by John Oliver Knight

According to the Solunar Tables calculated for this area, the best times for fishing and hunting for today and tomorrow will be as follows:

TODAY

A.M. Minor	A.M. Major	P.M. Minor	P.M. Major
4.10	10.30	4.40	11.00

TOMORROW

5.10	11.30	5.40	11.58

Major solunar periods, lasting from 1½ to 2 hours, dark type.

Minor periods, shorter in duration, light type.

Vikings Win Lower Island Hoop Crown

CHEMAINUS (Special)—Victoria College Vikings won the lower Island junior men's basketball title here last night by deafeating Chemainus, 77-67, in the second game of their two-game, total-point series.

Vikings, who took the opening game of the serines, 68-43, a week ago in Victoria, now advance to the Vancouver Island finals against Port Alberni.

First game of that series, another two-game, total-point battle, will be played at Port Alberni Saturday. The second game is tentatively set for Victoria Feb. 23.

Playing with a 25-point cushion as a result of their first-game win, the Vikings were taking it relatively easy last night. Chemainus, on the other hand, put on a much better exhibition than in the first game, and the result made for some interesting basketball.

Waldo Skillings and centre Bob Tomlinson led Vikings with 19 points apiece while Art Chiko pushed in 18 points. G. Wheeler topped the home team with 24 points and Cave added 16 in a losing cause.

O.C. Rugby Score

LONDON (Reuters) — London Hospital beat University College Hospital 27-0 in their second-round match of the Rugby Union Cup Tuesday.

Hockey Scores

NORTHERN ONTARIO SENIOR
Soo Greyhounds 3, North Bay 3.

INTERCOLLEGIATE
Brandon 2, Alberta 17.

QUEBEC LEAGUE
Shawinigan Falls 7, Chicoutimi 5.
Trois-Rivieres 2, Montreal 2.

ONTARIO SENIOR
Chatham 5, Windsor 2.
Pembroke 3, Belleville 7.
Kingston 6, Whitby 2.

LACRIER CUP (JUNIOR)
Guelph 2, Ottawa 5.

OKANAGAN SENIOR
Penticton 4, Kelowna 5.
Kamloops 6, Vernon 10.

WESTERN INTERNATIONAL
Nelson 3, Rossland 5.

Tag Team Bout Features Card

A women's tag team match pitting June Byers and Barbara Baker against Penny Banner and Betty Jo Hawkins in a best-of-three falls contest will be the feature bout of Thursday night's professional wrestling card at Victoria Ballroom.

Leo Numa meets Sammy Menacker in the best-of-three falls semi-main event. Two other are scheduled with the participants to be announced later.

First bout starts at 8.30 p.m.

Royals Beaten Again; Canucks in Third Spot

Victoria Cougars were dropped back into fourth place in the Western Hockey League last night when Vancouver Canucks played to a 2-2 tie with Edmonton Flyers in Vancouver, but what happened in last night's two games boosted the Cougar playoff cause.

Canucks' split in points wasn't damaging and at Winnipeg, the Warriors hung a 4-2 defeat on the tired tourists, by keeping the soor-ing. McLeod, who missed 29 games because of an operation on his knee, now has 23 goals for the 23 games he has played.

	GP	W	L	T	GF	GA	Pts
WESTERN DIVISION							
Seattle	51	24	19	8	193	187	56
New Westminster	53	24	26	5	184	197	53
Vancouver	52	21	25	6	149	162	48
VICTORIA	53	20	26	7	149	152	47
EASTERN DIVISION							
Brandon	52	33	17	5	177	141	69
Edmonton	54	30	20	4	183	147	64
Calgary	51	22	26	3	167	184	47
Winnipeg	53	17	34	2	152	192	36

Last night's scores: Edmonton 2 at Vancouver 2; New Westminster 2 at Winnipeg 4.

Next games: tonight, Edmonton at Seattle, New Westminster at Brandon.

New Westminster Royals, who may be easier to overhaul than other Coast clubs.

It was the third straight win for the Warriors over Coast clubs in the past 12 days. Earlier this month, they knocked off the Cougars, 3-1, and Canucks, 1-0.

There were less than two minutes left to play at Vancouver when Jerry Melnyk scored with a flip shot on a picture play with rookie Bill MacFarland to pull Flyers even.

LEAGUE RECORD

The game produced rugged action and a new league penalty record, set by Edmonton's Tom McCarthy, who received two misconduct penalties, a minor and a major from referee Scotty Morrison.

McCarthy's total of 27 minutes in one game is a minute more than Carl Kaiser's effort for Saskatoon against Edmonton on Feb. 2, 1952. Kaiser drew three minor penalties, a misconduct and a game misconduct.

Flyers, who had defenceman Gordon Strate back in action, lost Tony Leswick in the first period and may have to do without the veteran for a few games. He was boarded by Hugh Currie and had to be helped off the ice because of injury to a knee.

Jackie McLeod continued his goal-a-game pace for the 8-4, in the final period but the Winnipeg team won it on a goal by rookie Richie Van Impe and clinched it on a goal by veteran Bill Mosienko.

EDMONTON 2, VANCOUVER 2

FIRST PERIOD

1. Vancouver, McLeod (Kaiser, Wyllie) 8.49.
2. Edmonton, Polis (Leswick) 9.31.

Penalties: McCreary 2.49, Leswick 4.12, Hudson 7.50, Lunde 14.30, Boggeveen 16.14, Brown 16.14, Currie 18.33.

SECOND PERIOD

Scoring: None.

Penalties: Burton 7.43, Kaiser 7.43, Melnyk 17.31, McCarthy (misconduct) 17.31.

THIRD PERIOD

3. Vancouver, Lamoureux (Pennell) 4.35.
4. Edmonton, Melnyk (MacFarland) 18.25.

Penalties: McCarthy (minor and major) 9.28, Severson (major) 9.28.

OVERTIME PERIOD

Scoring: None.

Penalty: McCarthy (misconduct) 7.05.

Stops:

	11	9	8	3—29
Hasin	6	7	10	8—31

Mikulan

Referee, Scotty Morrison; linesman, Ed Dowsey.

NEW WESTMINSTER 2, WINNIPEG 4

New Westminster—goal, Bentley; defence, Durham, Bergeron, Mathews; forwards, Darohay, Love, Goodwin, Fashoway, Schmauls, Olson, Roberge, Kukulowicz, Cadman.

Winnipeg—Goal, Johnston; defence, Shero, Price, Burega, Whitney, Kortje; forwards, Ford, Ingarfield, Bathie, Burchell, Mosienko, Hannigan, Redahl, Hoekstra, Van Impe.

Referee, Vern Buffey; linesman, Al Pendrick.

FIRST PERIOD

1. New Westminster, Durham, 7.44.
2. Winnipeg, Ingarfield (Redahl, Hannigan) 10.24.
3. New Westminster, Goodwin (Schmauls) 19.44.

Penalty, Hannigan 17.18.

SECOND PERIOD

4. Winnipeg, Ingarfield (Price), 15.00.

Penalties: Schmauls 9.30, Shero 15.46.

THIRD PERIOD

5. Winnipeg, Mosienko (Burchell, Burega), 18.39.

Penalties: None.

Stops:

Bentley	8	10	2	—17
Johnston	11	8	6	—25

FAN FARE By Walt Ditzen

Two-Cent Wager Brings $91,000

LIVERPOOL, England (UP)—Roy Troake, mate on a Mersey River harbor dredger, won $91,000 on a two-cent football pool bet Tuesday.

Troake heard about his win on the ship's radio. He sent the ship's cook ashore in a rowboat to file his claim.

Two-Day Tournament

School Clubs Start Friday In Bid for Playoff Berths

Eight teams begin play in the second annual Lower Island high school basketball tournament Friday afternoon at Victoria High School, each of them intent on securing one of the three berths available in next month's Vancouver Island finals.

All five Greater Victoria High Schools — Victoria High, Esquimalt, Oak Bay, Mount View and Mount Douglas—will be represented, along with clubs from St. Louis College, North Saanich and Belmont High School.

Each team will play three games in the two-day tourney, with the final set for Saturday night. According to the draw prepared by tournament chairman Don Smyth of Victoria High, one loss knocks a team out of contention for first place, while two losses automatically eliminates a team from any chance at the three Island playoff spots.

USE BOTH GYMS

A total of 12 games will be played in the tournament, eight of them Friday. Games will be played simultaneously in both the old and new Vic High gyms.

Play begins Friday at 3.30, with all teams playing two games during the day. The two teams winning both Friday games clash in the tournament final Saturday night at 9. Teams with 1-1 records Friday play off Saturday at 8 for third place and the last Island berth.

Victoria High Totems, defending Vancouver Island champions, rank as slight favorites this weekend, although they have posted only two victories against school competition this season, both at the expense of Oak Bay.

However, Porky Andrews' Totems can expect some stiff competition in their bid to retain the title, notably from Oak Bay and Mount Douglas. Jerry Horn's Esquimalt squad is also a strong contender for one of the Island slots.

Mount Douglas has the best season record of any of the schools with three straight victories. They defeated the Bays, 48-47, downed Esquimalt, 38-36, and beat Mount View, 38-36 in overtime. They have yet to meet the Totems.

Totems, Esquimalt and Oak Bay finished in that order in last year's tournament.

Friday's draw follows:

3.30 p.m.—Game 1, Esquimalt vs. Mount Douglas (old gym).
3.30 p.m.—Game 2, Mount View vs. North Saanich (new gym).
4.30 p.m.—Game 3, Oak Bay vs. Belmont (old gym).
4.30 p.m.—Game 4, Victoria High vs. St. Louis College (new gym).
7.30 p.m.—Game 5, losers of games 1 and 2 (old gym).
7.30 p.m.—Game 6, losers of games 3 and 4 (new gym).
8.30 p.m.—Game 7, winners of games 1 and 2 (old gym).
8.30 p.m.—Game 8, winners of games 3 and 4 (new gym).

AL ROSEN

American League's most valuable player in 1953 when he narrowly missed winning the circuit's triple crown, controversial Al Rosen officially quit baseball Tuesday but said "the Cleveland fans had nothing to do with it." The fiery third baseman added: "For what the Indians were paying me every year, they could have hooed me all day and night." Rosen, who hit only .267 last season, had his biggest year in 1953 when he led the league in home runs with 43 and runs batted in with 145.

C-Fun Thump Cloverleafs

VANCOUVER — Vancouver C-Fun turned aside the Vancouver Cloverleafs, 67-55, Tuesday night in the first game of a best-of-seven final for the city senior "A" men's basketball championship.

Bob Pickell led the winners with 26 points while Don McIntosh, picked up from the Edmonton Town Hallers, added 12 points. John had 25 points for the Leafs.

WRESTLING

Victoria Ballroom

Thurs., Feb. 14, 8.30 p.m.

JUNE BYERS

LADIES' TAG TEAM MATCH

June Byers and Barbara Baker vs. Penny Banner and Betty Jo Hawkins

PLUS 3 OTHER MATCHES

Ticket Sale at Larry Wagner's Newsstand, $1.50 $1.00

Rodeos Pay Big Money . . . *. . . To Successful Cowboys*

World's Toughest Bucking Horses in Western Canada

BY JACK SULLIVAN

TORONTO (CP) — Many easterners, who think of horses as finely-trained thoroughbreds galloping around a track or dummies bouncing on a merry-go-round, might be surprised to learn that Canada has the greatest bucking horses in the world. They're all out west.

There are more than 200 honest-to-gosh professional cowboys in Canada and 600 rodeos in North America. Rodeo riding is one of the toughest, and most lucrative, sports in the world.

Many bronco-busters, following the circuit in the United States and Canada, earn from $50,000 to $83,000 a year in prizes.

The source for this intelligence is 49-year-old Herman Linder from Cardston, Alta., a handy guy on a horse with or without saddle. Herman should know. He has been in the game more than 30 years.

He has been bounced by bucking horses and steers since he was 10 years old. He has been kicked and trampled and bears the scars to show for his recklessness. He has squatted down behind the chutes in Canada, the United States and Australia and earned the reputation as the world's champion cowboy.

That was in the depression days between 1929 and 1939 when he reached the top and quit the game with enough money to buy a ranch and enough saddles and trophies to stock a store. Also, while he still had all his marbles.

Linder won 22 championships in Canada, the U.S. and Australia, including the Canadian and North American titles and twice was individual high scorer in saddle riding events in Australia. He was an all-round hand, competing in broncho riding, bareback bucking horse and steer-riding contests and calf roping.

Since his retirement he has promoted rodeos in various Western Canada cities and towns in the summer and tended to his ranch in the winter. He hopes to extend operations to Toronto and Montreal but sports promoters haven't been to enthusiastic.

"Maybe we can get a rodeo in Toronto in about two years, but not now," he said.

It would be no trouble to put the show on the road.

As president of the Canadian Stampede Managers Association and a director of the Calgary Stampede, he can get the best cowboys and animals in North America. "We have plenty of pro-cowboys in the West and also the best bucking horses anywhere in the world."

The animals are for rent only. "Ranchers don't sell their wild horses to the rodeos; they rent them out and make a good living out of it."

Linder has a young son, but there's no chance of him following in his father's footsteps. "Nothing doing," said the one-time cowboy, "that sport is too rough."

British Columbia's representative rink in the Macdonald's Brier curling championships at Kingston next month will be the Reg Stone quartet from Trail, which bested Duncan's Tony Folk in two straight games in the final at Nelson Saturday. Members of the Trail rink are, left to right: Roy Stone, third; Reg Stone, skip; Ernie Gordon, lead, and Buzz McGibney (behind), second.

Bold Ruler Runs Great Mile; Toronto-Born Jockey Honored

Wheatley Stable's Bold Ruler, already a favorite for Saturday's Everglades Stakes, boosted his stock still higher Tuesday when he turned in the most sensational mile workout in the history of Hialeah Park.

Clockers caught the swift three-year-old in 1.35 for the mile and jockey Ted Atkinson said "it was a terrific move and he did it without being fully extended."

While Atkinson was working out with Bold Ruler at the Miami track, the veteran was being honored by colleagues at Santa Anita for winning the 1957 George Woolf Memorial Award. Willie Shoemaker accepted the award for the Toronto-born Atkinson.

Santa Anita

First Race—$4,000, claiming, three-year-olds, seven furlongs.
Package Money
(Shoemaker) $5.50 $3.30 $2.60
Hand Your Way (Arcaro) 4.80 3.10
Free Supply (Lewis) 5.80
Time—1:24 2-5.
Also: Hafiz Hussle, My Revenge, Amarillo Lass, See America, Go Happy, Wish U Well, Nancy Susan, Lysistrata, Wennylin.

Second Race—$4,000, claiming, four-year-olds and up, California bred, seven furlongs.
Powder Burlow (Skuse) $20.10 $11.60 $6.20
Grey Reading (Shoemaker) 5.30 5.70
Special Capt. (Johnson) 3.20
Time—1:28.
Also: Cinnamon Stick, Folksy, Highwire, Tell Me Tony, Add Seven, Solidarity Jr., Precocious, Jane Bell, War Vote.

Third Race—$4,500, claiming, four-year-olds and up, 1⅛ miles.
Frappe (Shoemaker) $13.70 $5.90 $4.50
Till (Valenzuela) 4.00 3.20
Mr. Bluebird (Taniguchi) 6.10
Time—1:51.
Also: Beauty Flight, Honor II, Main Line, Heller, Worry Manana, On Train, Abe Girl, Father Joe, Taumanzo.

Fourth Race—$4,000, allowances, three-year-olds, six furlongs.
Bill Niven (Taniguchi) $30.60 $13.40 $9.40
Bird of Time (Arcaro) 11.20 6.80
Haydn (Longden) 4.00
Time—1:10 1-5.
Also: The Searcher, Gran Fino, Count of Capri, Francis Drake, Lightning Don, Pershire.

Fifth Race—$5,000, claiming, four-year-olds and up, six furlongs.
Feature Time (Gilman) $30.80 $12.00 $9.10
Jone's Boy (Shoemaker) 4.90 3.90
Blue Reader (Neves) 6.20
Time—1:10.
Also: Phoenix Flight, Private Abbey, Trace Road, Our William, Mulanga, Fiesta-Smoke, Predacious, Mountain Song, Ellis Bee.

Sixth Race—$6,000, classified allowances, four-year-olds and up, six furlongs.
Pilades (Taniguchi) $5.40 $3.20 $2.70
*Boolymartial (Longden) 3.80 3.10
Blue Regards (Westrope) 3.90
Time—1:10 2-5.
Also: *Tall Chief II, Afride, Mighty King, Epaulette, Valiant Ace, Jai Cee, Mar-Focus, Gentleguator.
* Mate and Golden Gate Stables entry.

Seventh Race — $25,000 Handicap, four-year-olds and up, 1⅛ miles on turf.
Pourdas (Shoemaker) $13.20 $5.40 $3.70
Infantry (Harmatz) 7.40 5.60
Prince of Greine (Neves) 9.00
Time—1:47 3-5.
Also: Lucky G. L., Brown Buckle, Little Del, Beam Rider, St. Vincent, Dark Armor, Italian Mist, High Buffon.

Eighth Race—$6,000, allowances, four-year-olds, 1 1-16 miles.
Nasrone (Cruz) $35.10 $14.80 $6.50
New Fond II (Neves) 6.90 4.40
Whatindoyou (Arcaro) 2.80
Time—1:42 3-5.
Also: Lets Fly II, Eddie Road, Frosh, Solid Silver, Rob-Nasla, Up, Lucky Fifteen.

OVERNIGHT ENTRIES

FIRST RACE — Three furlongs:
Discretly 115, Pine 115, Fairthiela 115, Midnight Date 115, Tappinalong 115, Susie Bhavron 115, Nessie Queen 115, Sweeper 115, Miss Bassoka 115, Lile Belle 115, Calcedor 115, Magic Number 115, Santa Fe Miss 115, You're A Honey 115, Junes Jewel 115, Convertible 115, On Take 115, Rae's Judy 115.

SECOND RACE— Mile and sixteenth:
El Free 112, Perky Lad 113, Flucky Pete 107, Little Spin 110, With Glory 112, Mimi Bluette 115, Believe This 115, Speculative 112, Willrex 112, Strike Zone 113, Uncle Matt 112, Freddy Martin 118, Zac's Dash 107, Get Together 107, Scatter Gun 116, Memone 107.

THIRD RACE — Six furlongs:
Fatal Charm 115, Gold Castle 115, Book News 110, Our Legacy 115, Miss Seb 115, Admirals Bride 110, Clasey 115, Challmine 115, Gold Profit 115, Distant Song 115, Darlin Aviva 110, Find Out 115, Dusty's Last 110, Miss Palio Rex 115, Terri Miss 115, Ole Vic 115.

FOURTH RACE— One mile:
Sun Hannah 108, Raving Bilu 115, Molly Maid 111, Market Basket 115, Hermanita 111, Fanciful Miss 115, Skylair 111.

FIFTH RACE — Seven furlongs:
Sir Perron 113, Irish Alibi 113, Waiting Game 114, Circuitous 113, Biparius 114, Great Vine 114, Wood Wind 109, Tavana 117, Leterne 113, Lurie Manette 108, Scrodivarius 114, Spy Lark 109, Forneverend 108, Marked Action 109, Friend Jack 114, Skyled 114.

SIXTH RACE — Six furlongs:
Chino Red 112, Traverino 117, Karim 117, Johnnie Mike 123, Royal Victor 118, Capt. Lark 112, Bold Bassoka 112, Mister Ace 117.

SEVENTH RACE— Mile and eighth:
Lover Boy 116, Bien Host 115, Vaquero II 114, Nearque II 113, Born Mighty 116, By Thunder II 110, Traffic Judge 122, Adam's Apple 113.

EIGHTH RACE— Mile and sixteenth:
Dudley Darbury 113, So Valiant 119, Wonder Boy 112, Ruskit 112.

Fairgrounds

First Race—$1,800 claiming, four-year-olds and up, one and one-sixteenth miles.
Pearl Hunter (Bob'ko) $15.60 $6.80 $8.00
Miss Kirk (Gibb) 7.00 4.20
Special Choice (H'km'n) 6.20
Time—1:48 1-5.
Also: Flying Fleet, Suydam, F-Rose-flare, Reigh's Lass, F-Sabre-Bim, King For All, Re Re Po, Treaty Stone, F—Field.

Second Race—$1,700 claiming, three and four-year-olds, six furlongs.
Second Race—
Fairway Lassie (Gibb) $4.80 $3.00 $2.40
Pickpepper (Wajda) 4.20 3.60
Distillate (Broussard) 3.20
Time—1:14 2-5.
Also: Gottimaid, F-Crack's Image, Plumed Knight, Rebel Bell, Twin Willows, Sing Again, Norma's Baby, F-Not Big, F-Going Easy.
F—Field.
Daily double paid $67.20.

Third Race—$1,800 claiming, four-year-olds and up, one and one-sixteenth miles.
Air Battle (Dever) $5.00 $3.40 $2.60
Miss Somali (Levalo) 6.80 3.60
Brown Bantam (Littrell) 3.00
Time—1:47 4-5.
Also: Tass, Soocru, Atalaya, Banana Blue.

Fourth Race—$1,800 claiming, two-year-old maidens, about five-sixteenth of a mile.
Cureme (Broussard) $5.40 $4.20 $3.20
Winning Rose (Picou) 18.60 8.80
Becky Sharp (Gibb) 4.20
Time—:27 4-5.
Also: Miss Princep, Arcadian Girl, Manda's Gal, F-Alma Again, F-Tuniann, F-Patricia B, Pigeroho, Little Mullen, Edict.

Fifth Race—$2,500 optional claiming, three-year-olds, six furlongs.
Marlow (Levalo) $7.00 $3.80 $3.20
Go (Hansman) 10.80 5.80
Look Forward (Poparel) 3.00
Time—1:14.
Also: Joe Delille, Snow Man, Proud Boy, Burr W.

Sixth Race—$1,800 claiming, four-year-olds and up, six furlongs.
County Defense
(Heckmann) $3.60 $1.70 $2.80
Inshmond (Adams) 3.80 3.00
Good Tune (Gibb) 3.80
Time—1:12 4-5.
Also: Terrebonne, Fidget, Sister Bigger, Tucky Miss, Mighty Epic.

Seventh Race—$1,500 allowances, three-year-olds, six furlongs.
Kentuck Roman
(Levalo) $10.80 $4.80 $4.20
Yonshu (Gilligan) 4.80 3.60
Seven O' Hearts
(Broussard) 5.40
Time—1:13 2-5.
Also: Federal Judge, A-Aspidistra, Periquest, Taylorcrest, A-Deck.
A—Lenz-Preston entry.

Eighth Race—$2,200, claiming, four-year-olds and up, six furlongs.
Raging Tide (Rosen) $14.80 $7.00 $5.00
Maid O' Athens (Wajda) 7.40 5.40
Bloody Warrior (Adams) 4.60
Time—1:13 1-5.
Also: Chalk Boy, Fit Away, Jeffri K., Sub Factor, Shannon Comet, Valleu, Party News.

Ninth Race—$1,800 claiming, four-year-olds, one and one-sixteenth mile.
Captain Wave (Gibb) $31.40 $10.60 $5.80
Coo Winder (Broussard) 1.60 3.60
Flying Echo (Parrott) 5.60
Time—1:48.
Also: Missy M. S., Thunder Bull, Morning Ray, Bonnie Pete, Up Coast.

OVERNIGHT ENTRIES

FIRST RACE — Six furlongs:
Flaming Rebel 114, Mathilda B. W. 106, Off Base 114, Mr. Strawberry 119, Little Charm 109, Miss Redbird 114, Bimsome 114, Top Km Easy 119, Gray German 119, Becks Man 119, Debonair Carol 114, Niddiet Brown 106, Afrust 114, Chubby 109, Fan's Last 119, Sweet Brand 114, Golden Topaz 108, Little Bubbles 118.

Brown Heavy Favorite to Retain Title

Joe Brown's right hand and Wallace (Bud) Smith's legs are the main factors in tonight's 15-round lightweight title match at Miami Beach in which Brown is a heavy favorite to retain the crown he took from Smith in August.

The 30-year-old Brown, who hasn't fought since winning the title on a split decision at New Orleans, injured his hand in the second round against Smith, then broke his fist in the 14th when he dropped the former champion for counts of seven and nine.

Victoria fans can watch tonight's 15-round lightweight title bout from Miami Beach on Channel 5 starting at 7 p.m.

Smith's form has been erratic and boxing experts claim the challenger's legs are "shot" and insist he cannot move 15 rounds if Brown sets a fast pace. However, Smith has a reputation as a solid left hooker and can be dangerous if Brown gambles and comes in with his hands down.

Smith also hasn't seen any ring action since the August championship bout and has dropped four straight bouts including one to former welterweight champion Tony Demarco. Brown is the favorite to retain his title with odds ranging from 3 to 1 to 4 to 1 with little action.

★ ★ ★

LIONS SIGN IMPORT: British Columbia Lions of the Western Interprovincial Football Union have announced the signing of import tackle **Walter Mazur** from Penn State. The 230-pound Mazur played in two post-season bowl games—the Blue-Grey contest and the Senior Bowl . . . **Joe Thomas,** who has been a line coach for **Los Angeles Rams** and **Baltimore Colts,** has been appointed line coach by **Toronto Argonauts** for the 1957 Big Four season . . . **Oklahoma Sooners,** who hold an undefeated U.S. college grid streak of 40 games, face a big rebuilding job for next season with the loss of 16 seniors including quarterbacks **Jimmy Harris** and **Jay O'Neal** . . . **Toronto Maple Leafs** have recalled **Barry** and **Brian Cullen** from Rochester Americans for tonight's National Hockey League game at Toronto against **Boston** . . . **Bernie Geoffrion,** starry winger badly missed by Montreal Canadiens, will try skating again Friday after being sidelined almost a month because of an operation.

★ ★ ★

CANADIANS QUALIFY: The Canadian team of **Gerry Magee** and **Marlene Stewart** qualified for the U.S. national mixed foursomes golf tournament yesterday by firing a 75.

Speaking Briefly

Ann Richardson and **Jack Penrose** were the medalists with 70 . . . **Kenneth Hahn,** one of the leading figures in Los Angeles' fight for a major league baseball club, said Tuesday he believes **Brooklyn Dodgers** "are using us" in an attempt to obtain a new park in Brooklyn . . . A cricket team of Canadians under 21 years of age will tour England this summer at the invitation of the English independent schools . . . The Canadian Cricket Association has announced that the **Marylebone Cricket Club** of England will probably send a team to tour Canada in 1959 . . . **Austria** will be unable to stage the 1958 world ice hockey championships because **Vienna's** large indoor sports hall, still under construction, will not be completed in time . . . **Martin Ruby,** veteran tackle with Saskatchewan since 1951, has signed to play his seventh season with the Western Interprovincial Football Union Club . . . **Chico Vejar** pounded out a 10-round unanimous decision over **Pat Manno** before 800 tuxedo-garbed fans in an Atlantic City night club Monday . . . **Jimmy Demaret** and **Jackie Burke,** Houston golfing professionals, have announced plans for a 36-hole, $750,000 championship golf club to incorporate the classic holes they have played on courses throughout the world.

U.S. Hockey Boom

TV Big Reason For NHL Union

NEW YORK (UP)—National Hockey League officials adopted a "wait and see" attitude Tuesday while the newly-organized players planned to make their first formal requests of the club owners next April.

The players are particularly interested, it was learned, in discussing their role in the NHL's new coast-to-coast telecasts. The decision to form the new association was related directly to the telecasts as well as NHL officials' recent predictions that major league hockey soon will undergo tremendous expansion in the United States.

"We felt it would be a great thing to be organized when we discuss these problems," one member of the association's executive committee told the United Press. "At the present time we aren't making any formal statements but we expect to have something to put before the owners in April."

Lindsay said only one player in the league has not joined the group but repeatedly emphasized the players "are not out to make trouble." NHL players have a minimum $6,500 salary and a pension plan enabling a 10-year veteran to earn $300 a month when he reaches 65 years of age.

Civil Service 'Spiel To Continue Saturday

Play in the fourth annual Civil Service Curling Association bonspiel at the Victoria Curling Club will continue Saturday with three draws scheduled.

A total of 40 rinks started play in the bonspiel last Saturday.

Saturday's draws:

9 A.M. DRAW
Calver vs. Fraser.
Dickins vs. Austin.
Thompson vs. Warren.
Glew vs. A. McLeod.
Miller vs. Caughlin.
Marshall vs. Schmidt.
Harkin vs. Blair.
Penman vs. Moore.

10 A.M. DRAW
Loser Calver-Fraser vs. Leach.
Winner Calver-Fraser vs. Byers.
Walls vs. Campsie.
Pick vs. McCulloch.
Goudal vs. Lee.
Shinton vs. Cardin.
D. McLeod vs. MacDonald.
Kerr vs. Botkovy.

NOON DRAW
Dysart vs. winner Thompson-Warren.
Passmore vs. winner Goudal-Lee.
Hodgson vs. Butler.
Sollisbury vs. Sharp.
Dickins vs. Anderson.
Austin vs. Elford.

REMEMBER WHEN

Willie Logan of Saint John, N.B., dominated the Canadian indoor speed skating championships at the Montreal Forum 23 years ago tonight. He won the 220, 440 and 800 yards events and the three-mile race for a point total of 140, twice as many as his nearest rival, Leo Freisinger of Chicago.

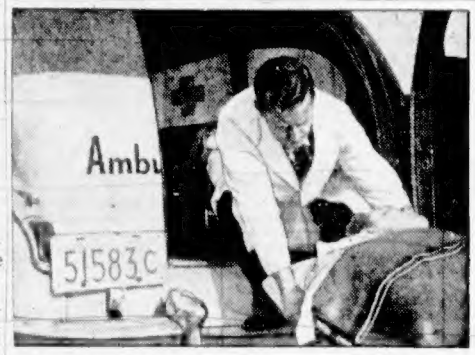

Heart Attack Cripples Young Father

Gets $150 a Month And Free Insurance!

In 1949, a young Montreal sales manager suffered a severe heart attack. He has been totally disabled ever since. He has a $15,000 Confederation Life policy that carries a Total Disability Benefit. As a result, he receives a regular monthly cheque for $150 while totally disabled, until he reaches age 65—his $15,000 life insurance policy continues in full force and Confederation pays the premiums! If he is still disabled at age 65 he will receive $15,000 in cash or as income.

At any age, for any number of causes, you may suddenly find yourself totally disabled. That's why you would be wise to include a Total Disability Benefit in your life insurance, wherever possible. Ask your Confederation Man about it today!

Of the hundreds of persons receiving Total Disability Monthly Income Benefits from Confederation Life, these are the most common causes:

Mental or Nervous Trouble	30%	Digestive Troubles	7%
Heart or Arterial Conditions	24%	Fractures and Spinal Injuries	5%
Pulmonary Ailments	19%	Arthritis, Rheumatism	4%
		Miscellaneous	11%

Confederation Life
ASSOCIATION
For free booklet: "What About Disability?" call:
C. C. ANNETT, C.L.U., *Divisional Manager,*
Imperial Bank Building

Mrs. Thirlwell Gorge Captain

Mrs. L. Thirlwell was elected president of the ladies' division of the Gorge Vale Golf Club at the annual general meeting held recently.

Mrs. B. Paterson was elected vice-president; Emily Jones was named secretary and Mrs. E. Cann was elected treasurer. Committee members are Mrs. F. Clark, Mrs. I. McMorran, Miss P. Levi, Mrs. S. Naysmith, Mrs. A. Castle and Mrs. H. Warawa.

Victorian Third In Skating Meet

Fourteen-year-old Berna Pedneault of Victoria placed third in the junior ladies' division of the Western Canada figure skating championships, which wound up in Calgary Saturday, it was learned last night.

MARY STEVENSON Says:
Show her your heart is in the right place . . . from the right place . . .
Stevenson's Valentine Heart Boxes filled with delicious fresh-made-daily Stevenson's chocolates.
45¢ to 8.25 Corsage Heart Boxes at
There is only ONE Stevenson's Chocolate Shop — That's in the 700 Block Yates.
To delight your children, party novelties and Valentine hearts
Stevenson's
HOMADE CHOCOLATES
"Where they make good candy taste even better"
The Fabulous 725 YATES ST.

Build your profits with a better deal!
CHEVROLET TRUCK DEALS
Lead the Way!
Get a bigger trade-in at
Morrison
CHEVROLET OLDSMOBILE LTD.
Yates and Quadra

Valentine time is Canada Dry time!

A Valentine party for the children? Better be ready with the refreshment treat youngsters love—sparkling, good-tasting Canada Dry. You won't mind how much they drink either, because wholesome Canada Dry is always pure.
Head up your shopping list with Canada Dry Ginger Ale, Orange, or any of the wide variety of Canada Dry Flavors.

P.S. *Don't forget your own Valentine's party too!*

a flavor for every taste!

CANADA DRY

CD-117

Manufactured by or under authority of Canada Dry Limited
CANADA DRY BOTTLING COMPANY (VICTORIA)

Allstate paid over
$125,000,000
in auto insurance claims in 1956!

After all, what *really counts* in auto insurance is how the company keeps its promise of protection. And the record of Allstate, the better value auto insurance company, speaks for itself!

Last year the Allstate Insurance Company paid over $125,000,000 to protect its policyholders. That's an average of over $10,000,000 every month! Important, too, is the fast, friendly way these claims were handled. And no wonder! Allstate's growing service organization now includes over 2,900 state licensed agents and more than 9,500 other employees conveniently located in over 1,000 offices throughout the U. S. and Canada.

Convincing proof that, whatever happens, you're in good hands with Allstate!

See or phone your Allstate Agent today!

SIMPSONS-SEARS ORDER OFFICE
720 YATES STREET — PHONE 5-3451

You're in good hands with . . .
ALLSTATE INSURANCE COMPANY
STOCK COMPANY PROTECTION
Canadian Head Office: Toronto

Cec's Fishing and Hunting Guide

Few Brant Spotted Over William Head and Sooke
No Reports as to Any Being Shot as Yet

Cec Fletcher's Men's Shop 755 YATES

. . . in the heart of downtown Seattle
Claremont APARTMENT HOTEL
Modest rates. 150 modern units . . . sleeping rooms to suites. Fully equipped kitchens in most units. TV available. Convenient parking. Centrally located, yet quiet.
Send for descriptive folder to:
CLAREMONT HOTEL
FOURTH & VIRGINIA, SEATTLE 9, WASH. • MAIN 8600
HEADQUARTERS FOR CANADIANS . . . only six blocks from C.P.R. docks. Near train and bus terminals. Children welcome

HI & LOIS

DAVID CRANE

REX MORGAN

RIP KIRBY

ARCHIE

LIL ABNER

MARY WORTH

JULIE JONES

BEETLE BAILEY

POGO

KERRY DRAKE

BLONDIE

JUDGE PARKER

BEN BOLT

Winning Contract

By HOWARD SCHENKEN and RICHARD L. FREY

Vul: E-W

NORTH
♠ J 8
♡ Q 6 5
◇ A K J 8 7 2
♣ 4 2

WEST
♠ 10 4 3 2
♡ J 9 7 3
◇ 10 3
♣ Q 10 5

EAST
♠ A 9 5
♡ A 10 8 4
◇ 5 4
♣ A 9 8 6

SOUTH (D)
♠ K Q 7 6
♡ K 2
◇ Q 9 6
♣ K J 7 3

The bidding:

South	West	North	East
1 ♣	Pass	1 ◇	Pass
1 ♠	Pass	3 ◇	Pass
3 N.T.	All Pass		

Opening lead: ♡ 3

Situations arise in every bridge game where it is inevitable that a player stop to think. It is also inevitable that the other players should speculate what he is thinking about. The bridge laws do not penalize a player for thinking. They merely state that it is reprehensible to let partner's hesitation influence you, but you may, at your own risk, draw any inferences you like from an opponent's action.

The purpose of this preamble is not the introduction of a homily on ethics. It is merely a tip on the importance of what experts call "awareness." When dummy put a low heart on the opening lead, East thought for a moment before producing the ten-spot. He had to count out, from the rule of eleven, that declarer held only one card higher than the three-spot. West led. He also had to decide whether there was any advantage to winning the first heart trick and shifting to another suit. Unless he had been able to win the trick he could have had no problem, so it was obvious that East held the ace of hearts.

This information should have helped declarer make his contract. Instead, it defeated him. After winning the first trick, South saw that he needed two more tricks outside of his diamonds so he immediately led a spade to dummy's jack. East took the ace and returned a low club. Declarer agonized, played the jack, lost to the queen and tossed away his game. West returned the jack of hearts and the defenders took three heart tricks and the ace of clubs, putting the contract down two.

"I didn't think East would have three aces," South said, trying to alibi his play of the jack of clubs. His sentence was five words too long. If he had thought at all, he could have counted that allowing West to gain the lead would surely defeat him because of the certainty that dummy's queen of hearts would be trapped under the ace and the defenders would get three heart tricks. Therefore, his only hope was to play the king of clubs. It would have enabled him to make four no-trump.

WINNING POINTS

When the opponents stop to think, it is time for you to start thinking, too.

(Released by The Associated Newspapers)

LONDON (UP) — Approximately 58,000 Canadians visited Britain during 1956, an increase of more than 10 per cent over the preceding year, the British Travel and Holidays Association announced Monday.

Figures on the amount spent in Britain by the Canadian tourists have not yet been compiled.

THERE OUGHTA BE A LAW

Mutt and Jeff

The Daily Cross-Word Puzzle . . .

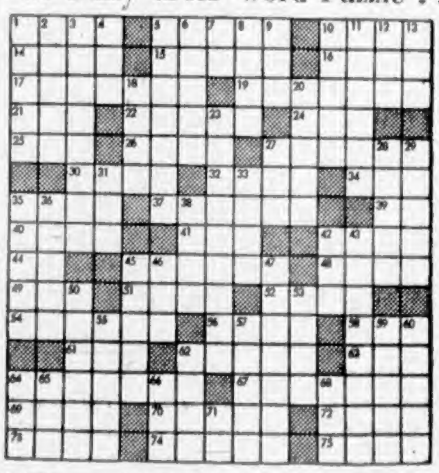

ACROSS
1. Break of day.
5. To pulsate.
10. Let fall.
14. Exchange discount.
15. Liquid measure.
16. To interpret.
17. Cut.
19. Rhodes capture.
21. Sea eagle.
22. Diner.
24. Unclose (poet.)
25. Capuchin monkey.
26. A handle.
27. Enchantments.
30. Wan.
32. A rake.
34. Place.
35. To clench.
37. Washes in clean water.
39. Denoting unfit ship in Lloyd's register.
40. Immense.
41. Unit of electric resistance.
42. Land measure.
44. Prefix: not.
45. Cause.
46. Small body of water.
49. Kobold.
51. The Orient.
52. On.
54. Came into view.
56. Tibetan priest.
58. Make lace edging.
61. A connective.
62. Tenth President of U.S.
63. Sweet.
64. Leathers.
67. Arrow formally.
68. Appellation of Athena.
70. Lasso.
72. Let it stand.
73. Young lady.
74. Artist's stand.
75. Weight of India (pl.).

DOWN
1. Maitena.
2. Greek market place.
3. Canadian city.
4. Eye drink.
5. Male free from dirt.
6. Part of dagger (pl.)
7. No.
8. Fortune teller.
9. Bitter catch.
10. Hang in folds.
11. Thrusts back.
12. Poem.
13. Peculiar part.
18. Genuine.
20. Contends.
23. Zealously.
27. Bring legal action against.
28. Acquire knowledge.
30. Spirited horse.
31. Cure for fashioning metal objects.
33. City of Norway.
35. Gaelic language in northern Kashmir.
36. Flower.
38. Cleopatra's handmaid.
42. Philippine mountain.
43. Pennant.
46. Pyrenees.
48. Hearing organ.
47. Word expressing a number.
50. Freshets.
53. Young salmon.
55. Trojan hero.
57. Winged.
59. Boring tool.
60. Canvas shelters.
62. Tea.
64. The pigeon pea.
65. Guido's high note.
66. Cornish prefix: town.
69. Beast of burden.
71. While.

Answer to Previous Puzzle:

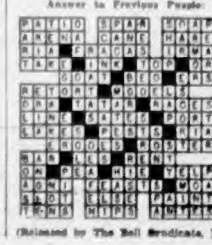

(Released by The Bell Syndicate, Inc.)

New U.S. Attitude

Pro-Israel Stand Supported by UN

UNITED NATIONS, N.Y. (CP) — The new United States attitude favoring at least partially Israel's stand in her deadlock with Egypt drew increasing support in the United Nations yesterday.

It had the immediate effect of dampening an African-Asian move toward a resolution asking sanctions against Israel if she does not withdraw forthwith from the Gaza Strip and the Gulf of Aqaba area. Before the U.S. dropped its previous insistence on an unconditional withdrawal the Arab supporters had gone ahead in the hope that Washington's influence would support the sanctions move.

The U.S. administration, however, ran into opposition on the domestic front, and there was speculation Tuesday that this had caused the two-point compromise offer put forward Monday night by State Secretary Dulles. The Middle East crisis was under other drew cheers from Israel, had to take place. Its attitude supporting American ele- that the Dulles offer may open up ments who had been accusing Ottawa of favoring the Arab side.

CANADA FAVORS

The new U.S. move also found Canada and with a number of other delegations since his return last weekend. He is known to have told Lodge that Canada still opposes the sanctions idea.

Pearson has conferred with Henry Cabot Lodge, the chief U.S. delegate, on the peace-keeping negotiations in the U.N. on the Gaza Strip.

Diggers Meet, Tunnel Through

SQUAMISH, B.C. (CP)—Two burrowing groups of workmen met under a mountain near Squamish yesterday to complete a seven-mile tunnel through solid rock.

The tunnel will be used to divert the Cheakamus River into the Squamish to provide the B.C. Electric Co. with an additional 190,000 horsepower of electricity.

An impromptu cheer rose [illegible] down the last wall of rock separating the two halves of the tunnel.

It was the moment they had been working toward for two years.

[illegible] met at a point near the centre of the tunnel far below an unnamed mountain in the Garibaldi Range.

The project, 25 miles north of Squamish, has been delayed by exceptionally hard rock and a rockworkers' strike last year.

[illegible] the tunnel for the historic break-through.

Cost of the entire project is $22,500,000. When complete, its power line will hook into the main system at a nearby station [illegible] Chevaux.

Red Courts Freed

LONDON (AP) — Russia's Supreme Soviet parliament yesterday divorced the nation's courts from the grip of the secret police and the armed forces.

It also cut the number of Supreme Court judges [illegible] and named a new chief justice, Alexander F. Gorkin, former secretary of the praesidium of parliament.

Special consultation by the [illegible] of internal affairs (secret police) has been abolished. Cases of crimes committed by citizens, including espionage, have been transferred from the competence of military tribunals to courts of [illegible]

The Soviet Union has 15 Republics.

M. A. Yasnov, chairman of the legislative proposals commission, said new laws [illegible] to be enacted at [illegible] session.

"The public prosecutor's office has been [illegible] and strengthened," said Yasnov, "and other methods have been introduced."

Giving more powers to the courts of the republics, Yasnov said: "In the past the secret police [illegible] in nearly every case against [illegible] citizens. When [illegible] up for trial on [illegible] the [illegible] tribunals [illegible] the case, and [illegible]

modernfold
DOORS
See Them Now at—
Douglas Building Supply Ltd.
911 DOUGLAS ST.
Phone [illegible]

RELIEF
THROAT MOIST... CLEAR
with healing, antiseptic
BUCKLEY'S THROAT AIDS
Give long lasting throat comfort
THE SMOKER'S FRIEND

Court Parade

TV Firm Fined In Test

A test case in city police court has proved the effectiveness of a 1938 city by-law.

Convicted last week of erecting a television antenna without obtaining a building permit, Edward Drew TV Ltd., 745 View, was fined $10 in court yesterday.

Yesterday, too, the firm pleaded guilty to a second similar charge, and was fined a like amount.

In view of the fact that this was a test case, and because the firm was obtaining permits for future jobs, city prosecutor Alan Bigelow moved that the additional charges be withdrawn. To this Magistrate Henry C. Hall agreed.

* * *

Ronald Melvin Boorman, 1713 Fernwood, pleaded guilty to a charge of impaired driving under which he was arrested Monday evening. He was fined $250, and his drivers licence was suspended.

* * *

Jack Fong, Royal Olympia Hotel, pleaded guilty through an interpreter to making false statements to obtain unemployment insurance benefits. He was fined $25 and costs.

A. D. King, counsel for the National Employment Service, did not press for a heavy penalty. He said Fong had worked for three weeks during which time he drew insurance benefits.

Board Denies Stumpage Cut

The Greater Victoria Water board rejected an appeal yesterday for easing of the terms of a contract for logging a section of the Goldstream watershed.

Manning Timber Products Ltd. asked for a reduction in stumpage rates for the 750,000 board feet remaining to be cut. It had already cut more timber than the water board had estimated to be in the section, and because of the slump in log prices was losing $10 a thousand board feet, it said.

Members of the board, however, expressed fear of setting a precedent.

YOU'LL LIKE WHAT YOU SEE on CHEK-TV
★
DAILY
4.00 p.m. BAY MATINEE
6.00 p.m. OLD TIMER
6.30 p.m. NEWS WEATHER and SPORTS
SATURDAY
9.30 p.m.—SATURDAY SHOWCASE
SUNDAY
7.00 p.m.—SUNDAY THEATRE
CHEK-TV
Channel 6
Victoria

PROGRESS REPORT BY TCA

By 1961, all 4-engine ... all turbine fleet to bring you new speed and comfort

The next few years will mark a revolutionary advance in air transportation. Present piston-engined types will be replaced by propeller turbine and jet airliners. TCA, in the front rank of world airlines, will become the first intercontinental airline in the world to operate an all-turbine fleet.

The remodelling of the TCA fleet has already begun. In 1955, TCA introduced the now famous Viscount, and became the first airline in North America to fly turbo-prop aircraft.

An order has been placed for 20 Vickers Vanguard airliners, powered by Rolls-Royce Tyne turbo-prop engines. Seating up to 102 passengers and flying at 420 miles per hour, the Vanguard will serve TCA's high-density inter-city and Southern routes. The Viscount, likely to be the best short-range aircraft for many years, will continue to serve short-stage routes.

Giant Douglas DC8 jetliners will round out TCA's re-equipment programme. Cruising at 550 miles per hour, carrying up to 120 passengers, they will cut flying times on trans-Continental and trans-Atlantic services by almost half.

The composition of this future fleet has been determined after years of exhaustive study and evaluation. It represents a balanced combination of aircraft best able to fulfill TCA's particular route requirements.

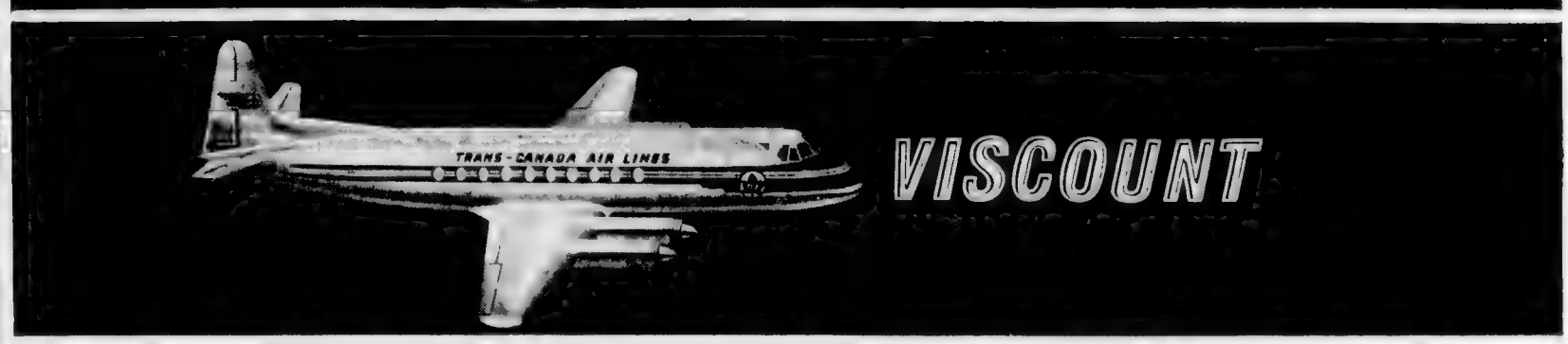

Three fine aircraft ... each ahead in its field

In the Vanguard and Viscount, advantage will be taken of the superior operating qualities of turbo-prop aircraft over medium and short distances. The turbo-jet DC8, with its higher speed, will realize its full potential on TCA's long distance routes.

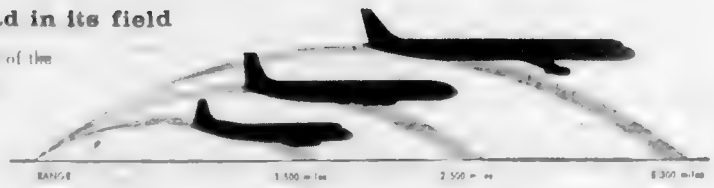

TCA TRANS-CANADA AIR LINES *one of the world's great airlines*

EATON'S SPOTLIGHT SALE OF FABRICS Starts Thursday

Please Order by Number . . .
All Items Numbered for Your Convenience.

Dial 2-7141

Bigger and Better Than Ever—For 1957!

We feel justified in calling it a "bigger and better than ever Sale" for it brings new weaves, new prints, new colours in a choice of fabrics that would be hard to surpass . . . and values that are right at the top of their class! This Sale is the prideful result of months and months of "know-how" in expert planning, judicious selection and lavish buying from renowned fabric mills both here in Canada and from the great fabric houses in the U.S.A., in Great Britain and abroad. It puts truly marvellous savings within reach of every woman who sews . . . brings you fashion fabrics you'll delight in for wear now and for Spring and Summer, gay and lovely wardrobes! DON'T MISS THIS SALE-OF-SALES!

1. Wabasso Washable Cotton Prints

YOU SAVE 10c YARD

A galaxy of patterns! A sparkling array of colourings! Crispcrinkle cotton prints you'll love! New flowered effects, geometrics, novelties, dots, stripes, Paisley types! Come and shop to the advantage of your sewing-budget for Spring! In group predominating tones of blue, mauve, yellow, pink, aqua, red, green, white-with-colour but not in every design. 35" wide. EATON Spotlight Sale, yard

39c

2. "Sanforized" Cotton Broadcloth

YOU SAVE 30c YARD

Preshrunk from smooth weave fast washable cottons. White, pink, powder blue, orange, orchid, aqua, yellow, [illegible] green, silver-grey, [illegible] gold-colour, coffee, [illegible] periwinkle, [illegible] dust green, Kelly, light or [illegible] black. 36" wide. EATON Spotlight sale, yard

49c

3. Imported Cotton Percale Prints

YOU SAVE 20c YARD

New exciting designs! New gay vegetable colourings! Smooth and [illegible] cotton percale prints, [illegible] and sew! For [illegible] dots, stripes, Paisley types! For home [illegible] small medium and large! "Sanforized" Conventionals! Modern novelty stripes! Dots, Paisleys! Predominating tones pink, green, aqua, mauve and [illegible] black—but not in every design. 35" wide. EATON Spotlight Sale, yard

49c

4. Plain and Novelty Woven Denims

YOU SAVE 39c YARD

Here are "Spotlight" savings you'll welcome in hardy and handsome "Sanforized" and washable cotton denims imported from the U.S.A.! Plain colours and novelty weaves in colourful stripes to mix and match smartly in sportswear, in home and cottage decor! 36" wide. EATON Spotlight Sale, yard

59c

5. 35" "Everglaze" Sculptured Cotton

YOU SAVE 29c YARD

Among the prettiest cottons of Spring and Summer . . . with crease, spot and soil resistance giving wonderfully practical features! Embossed in sculptured embroidered effects . . . in solid colours or with white on colour. Including white, pink, aqua, yellow, red, blue, Caribbean blue, sky, coral, tan, navy, but not in every design. EATON Spotlight Sale, yard

69c

6. 35" "Everfast" Printed Cottons

YOU SAVE 59c YARD

"Sanforized"! Crease resistant! Hand washable! Exclusive with Eaton's in Canada! Famed Everfast cotton prints in new designs for 1957! Firm crisp weaves with all those practical features! A galaxy of patterns—small, medium and large florals, stripes, geometrics! Predominating tones of blue, pink, yellow, aqua, green, red, gray, and white-with-colour. EATON Spotlight Sale, yard

1.39

7. 35" "Everfast" Polished Prints

YOU SAVE 86c YARD

Another outstanding group of these famed American printed [illegible] exclusive with Eatons in Canada! The fine smooth [illegible] that Fashion adores for Southern West exciting wear and [illegible] summer wardrobes! Figures include bouquets, flowers, novelties, conventionals, paisley types, dots. Colours predominating are blue, aqua, pink, yellow, green, beige, charcoal, brown. EATON Spotlight Sale, yard

1.79

8. 50" Novelty Flocked Nylon Sheer

YOU SAVE 76c YARD

Sheer flocked nylon, mostly with fresh white flocking done in conventional patterns on colorful grounds of light blue, orange, pink, [illegible] green, aqua, mauve, navy or all-white—but not in every design. Note the saving. EATON Spotlight Sale, yard

1.19

9. 45" Plain-Tone "Silkano" Tweed

YOU SAVE 96c YARD

Crease resistant and hand washable rayon-and-real silk [illegible] tone colours as well as [illegible] natural beige, black, navy, [illegible] blue, lime, petal pink, royal, [illegible] in white-with-royal, beige-with-brown. EATON Spotlight Sale, yard

99c

10. 44" Hand-Washable Satin Prints

Cotton and Nylon

YOU SAVE 1.26 YARD

A group of handsome and "very special" cotton satins all with "Everglaze" finish! Unusual and striking floral and novelty designs inspired by patterns and colourings usually seen in real silk prints. Predominant tones include yellow, turquoise, soft blues, pink, maize, aqua, mid-green, brown, gold colour, beige, grey, toast, navy, white-with-colour, black with colour. EATON Spotlight Sale, yard

1.69

11. 45" "Nysilla" Prints

YOU SAVE 66c YARD

They're hand washable . . . a beautiful silk-like weave in a blend of Acetate rayon and nylon . . . and these prints for 1957 are loveliest than ever! See them for yourself! Save on lovely Nysilla for dresses and blouses. All-over novelty and flowered effects done on light grounds predominately soft blues, delicate greens, rose-pinks, gold colour, grey, peacock teal, aqua, beige, brown. EATON Spotlight Sale, yard

2.29

12. 35" Cotton Prints

YOU SAVE 20c YARD

Here are prints in cool crisps to delight you a [illegible] range. Resistant to wash and [illegible] weaves, tubfast colourings! Your choice for dresses, cottage frocks, sun togs, children's clothes, household needs! Predominating tones blues, green, pink, aqua, red, brave yellow, gray, white-with-colour—but not every colour in each design. EATON Spotlight Sale, yard

29c

13. 'Dan River' Gingham

38" wide! Fine Combed Cotton Pre-Shrunk!

YOU SAVE 60c YARD

Specially imported! You'll love the way they shed wrinkles. You'll love their colourings and patterns! See Gingham panels, checks, novelty stripes! Ginghams for dresses, sun fashions, city and country wear . . . save on them now with your eye on Summer! Mostly on white grounds including predominant tones of yellow, pink, aqua, light blue, green, grey, lime, mauve. EATON Spotlight Sale, yard

89c

14. 35" Everglaze Cottons

"Sanforized"-Shrunk and Crease Resistant

YOU SAVE 40c YARD

Are pre-shrunk and crease resistant . . . the "Everglaze" finish gives many good features. This special group in beautiful new season prints including small and medium sized florals, conventional designs and others. Predominating shades of blue, pink, green, yellow, aqua, navy, brown, black, white-with-colour but not in every pattern. EATON Spotlight Sale, yard

99c

15. 54" All-Wool Tweeds

YOU SAVE 1.51 YARD

Tweed is high fashion and these are handsome types, well woven, suitable for smart suits, two-pieces, jumpers, skirts, dresses. Predominant tones [illegible] beige, grey, [illegible] tan, moss green, rose, [illegible] white-with-colour, light, medium and dark browns. EATON Spotlight Sale, yard

2.99

16. 44" Printed Pongella

Lovely Silk-Like Blend in Prints for 1957

YOU SAVE 76c YARD

Hand washable! Crease resistant! A fine imported rayon and cotton printed pongee with right silk-like hand and soft sheen. See this and save on it! Charming patterns in flowered effects, all-over novelties and conventional motifs. Predominating colours of tones copen, grey, beige, pink, tan, white, all with contrast. EATON Spotlight Sale, yard

1.19

17. 35" "Tootal's" Crease-Resistant "Lystav"

YOU SAVE 50c YARD

Fine quality fabric weaves [illegible] with linen-like slub. Hand washable [illegible] for dresses, two-pieces [illegible] aqua, green, [illegible] teal, tan, white, grey and navy. EATON Spotlight Sale, yard

99c

18. 45" Real Silk Plain Coloured Shantung

YOU SAVE 97c YARD

A special purchase, lightweight for the [illegible] and lining [illegible] dresses, [illegible] fabrics. [illegible] EATON Spotlight Sale, yard

2.98

19. Tex-Made High-Style Cotton

YOU SAVE 19c YARD

High style [illegible] washable and crease resistant cotton. Specially bought for this special [illegible] for summer dresses. [illegible] 36" wide. EATON Spotlight Sale, yard

79c

20. Tex-Made Cotton Seersucker

YOU SAVE 20c YARD

Enchanting new patterns and designs. A sparkling array of colourings. Crispcrinkle, easy-wearing, unpredictable cotton seersucker . . . easy to cut and sew into becoming night wear, children's clothing and beach wear. Bright floral designs and novelty patterns. 36" wide. EATON Spotlight Sale, yard

49c

21. Imported Printed Silks

YOU SAVE 2.96 YARD

Graceful new designs are featured in this group of beautiful and very special printed silks . . . inspired designs, patterns and colourings usually found only in much higher priced fabrics! Fine quality dress weight for the lovely full-skirted dresses, skirts, blouses that make Spring and Summer wardrobes such fun. 36" wide. EATON Spotlight Sale, yard

2.99

22. Hand-Washable Butcher Linen

YOU SAVE 40c YARD

High fashion washable, crease resistant, domestic rayon [illegible] and rich texture . . . the way it holds its [illegible] and wears like new. Top in beauty for [illegible] dresses, sheaths or play clothes . . . [illegible] right for Spring and Summer wear. [illegible] beige, white, [illegible] navy, black. 41 inches wide. EATON Spotlight Sale, yard

79c

23. Imported English Broadcloth

YOU SAVE 30c YARD

Wash quick, wear quick . . . [illegible] "Tootal" [illegible] shade! [illegible] spring shades, including white, moss, [illegible] turquoise, pink, aqua, [illegible] black, powder, [illegible] teal. 36 ins. wide. EATON Spotlight Sale, yard

1.19

24. Washable Serrano Suiting

YOU SAVE 39c YARD

A lovely blend of rayon and cotton that is washable by [illegible] wear. [illegible] shades of [illegible] pink, [illegible] copen and teal. 36 inches wide. EATON Spotlight Sale, yard

1.59

25. Printed Cotton Dimity

YOU SAVE 20c YARD

Lovely for dresses . . . for the [illegible] for evening [illegible] for [illegible] wear! [illegible] EATON Spotlight Sale, yard

49c

26. Washable Butcher Linen

YOU SAVE 50c YARD

You won't want to miss the savings on this excellent quality, crease-resistant butcher linen. Choose shade of [illegible] black, cinnamon, [illegible] grey, copen, blue, [illegible] two-pieces, sheaths to wear Spring and Summer wear. 54 inches wide. EATON Spotlight Sale, yard

1.29

EATON'S—Fabrics, Third Floor, Phone 2-7141

It Pays to Shop at EATON'S STORE HOURS: 9 a.m. to 5.30 p.m. Wednesday, 9 a.m. to 1 p.m.—Phone 2-7141 T. EATON Co CANADA LIMITED

LOCAL NEWS

The Daily Colonist.

(ESTABLISHED 1858)

CLASSIFIED
Telephone 3-4111

NO. 53—NINETY-NINTH YEAR — VICTORIA, BRITISH COLUMBIA, WEDNESDAY, FEBRUARY 13, 1957 — SECOND NEWS SECTION

Red Hired as Teacher Gibbs Tells Legislature

Blames Socreds, Takes It Back

A charge that a leading Communist was recently hired as a teacher in a B.C. junior high school rocked the provincial legislature yesterday.

The accusation was made by P. A. Gibbs (Liberal, Oak Bay), who accused the government of employing a known Communist.

"Perhaps you are not aware that he is teaching in the schools," said Mr Gibbs. "He is one of the active leaders of the B.C. Communist party and has been for years.

He was a candidate in the [illegible] election [illegible] and worked [illegible] Saanich [illegible] on the staff of a B.C. junior high school," he said.

Mr [illegible] Premier Bennett stood.

"The honorable member said this man was a government employee," he said. "The government does not employ school teachers in this province and I would ask him to withdraw."

Mr Gibbs: He was employed by the school board [illegible] for the possible benefit of the government.

It is not considered Premier Bennett: Withdraw.

Mr Gibbs withdrew his charge.

Opposition leader Robert Strachan said at first that he did "I don't think it befits this House to name any person because of his political beliefs until he has been interviewed by the school board concerned."

Mr Gibbs offered to give the name either to Premier Bennett or Attorney-General Robert Bonner.

"This is a very serious allegation against a school board," said Premier Bennett. "If the member has had this information for any length of time he is equally guilty."

I only received the information last Friday, retorted Mr. Gibbs.

Government whip Bert Price then spoke out on a point of privilege.

"This smacks of McCarthyism," he said. "I don't think anyone should be named here."

By this time Mr. Gibbs had written the man's name on a piece of paper and sent it across to Attorney-General Bonner. Mr Bonner refused to accept the note.

"Give it to the school board," [illegible] said Mr Gibbs.

It is the duty of the government to ensure that Communists are not employed in any function of government and particularly not in schools, declared Mr. Gibbs.

He refused to divulge either the name of the school board employing the Communist or the name of the man in question. Colonist inquiry indicated, however, that some of his facts may be wrong.

Earlier he had urged the government to press for a thorough screening of Hungarian refugees in B.C. after their arrival in order to ensure that no Communists be allowed to stay here.

P. A. GIBBS

ROBERT BETHELL

Boy of Month

Chosen boy of the month [illegible] by the YMCA [illegible] Robert Bethell [illegible] Mr and Mrs [illegible] Bethell [illegible] YMCA [illegible] participation. [illegible] the YMCA [illegible]

Back Was Broken

[illegible] skidded out of his control on an icy section of the Patricia Bay Highway near Tanner Road early Monday, crashing through a wire fence and [illegible]

He walked to a telephone to call Central Saanich police and on their arrival, Mr Laird said he was not hurt seriously, and went on his way to work.

[illegible] was admitted [illegible] minutes later [illegible]

The truck was almost a total wreck.

Mica Dam

Power Policy Given

Columbia River surveys and policy decisions must be made before either the B.C. Power Commission or the B.C. Electric Co. can be given the green light to build a dam at Mica Creek.

This was announced in the legislature yesterday by Lands and Forests Minister Ray Williston in a government policy speech in which he outlined developments in the Columbia River situation.

He said the government believed that:

1. Maximum power should be generated for the Columbia as a whole.

2. B.C. should receive its fair and just share.

3. Energy should not be exported.

With CBC

Problem Of CHEK Pressed

[illegible] Victoria [illegible] Mayor Claude Harrison and the chairman [illegible] Victoria TV station [illegible] CHEK-TV [illegible] of the board of governors [illegible] March.

Volunteer canvassers are scheduled to map their march throughout Greater Victoria at a meeting in Lake Hill Women's Institute Hall, Monday at 8.30 p.m.

Volunteers for the canvass are asked to phone 2-4167, 7-1123 or 4-7284.

The petition reads:

Whereas the undersigned are [illegible] Victoria [illegible] of signatures from [illegible] CHEK-TV [illegible] the development of the [illegible] TV station in Victoria and whereas the possible approach to area from the present location of the transmitter of CHEK-TV

We therefore hereby request that the [illegible] be [illegible] the possibility of interference.

CHEK-TV announced some time ago that it wishes to move its transmitter to Mount Bonner on Saltspring Island.

Spearhead

BCHIS 'Best Scheme'

Expected extension of B.C. Hospital Insurance Service to coverage of [illegible] was hailed in the legislature yesterday by Health Minister Eric Martin.

This statement was made [illegible] Dr M. [illegible] for hospital insurance [illegible] a motion [illegible] for a North Kiwanis Club.

He outlined the history of BCHIS and said the scheme was the spearhead for establishment of similar programs in North America and other parts of the world.

Indicating its leadership, B.C. was the first province to sign part a proposed national health scheme and was very [illegible] to time [illegible] fail to materialize [illegible] B.C.

Alpine Club To Hear Clark

Victoria College professor Lewis J. Clark will speak on Wild Flowers of B.C. from sea level to 7,000 feet at the annual dinner of the Victoria Section Alpine Club of Canada to be held at 7 p.m. Saturday in the Pacific Club, Yarrow Building, 625 Fort.

Greenhouse Controls Itself

Intake vents for unique greenhouse ventilation system are indicated by horticulturist Jack Crossley at the new $26,000, advanced-type greenhouse ready for use at the Saanichton Dominion Experimental Farm. Intakes and outlets on roof automatically assure proper temperatures at all times. — (Colonist photo by Bud Kinsman.)

Seen in Passing

BILL WARD

Bill Ward preparing for the opening [illegible] Theatre. He and wife **Dorothy** [illegible] Lincoln Road home. [illegible] here from Vancouver [illegible] ago. His favorite pastime is playing golf. **Maureen Bro** looking very sweet behind a Valentine candy counter. **Bill Hirst** all decked out [illegible] Colony sweater. **Norm Beattie** coming down to [illegible] a big ardent [illegible] **Dave Nicol**, taking [illegible] department store. **Norm Peck** [illegible] the dangers of crossing busy Douglas street. **Margaret Pringle** [illegible] surprised when [illegible] found to discover some of this astic Belmont teenagers [illegible] **Marilyn Pickford** returning a favor with a greater one.

Water Board Clears Way For B.C. Goldstream Park

Greater Victoria water board cleared the way yesterday for transfer of more than 700 acres of Goldstream property to the provincial government for development as a Class A park.

The board holds a block of land that intervenes between the city-owned, 457-acre, heavily wooded area and the city-owned mudflats. It agreed to include this block, on which the Victoria Fish and Game Protective Association clubhouse stands, in the transfer to the provincial government.

The transfer will be effected by a bill submitted at the current session of the legislature, and the draft bill provides that the property will be transferred on [illegible] and maintained as a Class A park.

[illegible] the municipal area to [illegible] the trust provision of the government would not accept the lands on those terms.

The water board, however, decided to meet again if deletion of the trust provision should be required.

Ewart Reid, [illegible] of Oak Bay and Ald. Alsgrove [illegible] favor of leasing the trust terms in [illegible]

'Can't We Be Adult?'

Cat Limit Angers Trustee

A proposal to limit the number of cats Victorians may keep irked school Trustee Richard Reeve yesterday.

"I'm just waiting for a law saying how many children we may have," he said at a meeting of the Victoria Municipal Union Board of Health. The meeting was unable to frame a recommendation to the city council parks committee, which had asked for one because it asked a question.

But it heard a delegation from the Cats Protection League which opposed the three-adult-cat limit suggested by Parks Administrator W. H. Warren.

"Can't we be adult about this thing?" asked Mr. Reeve. "Already we have laws covering nuisances, such as threats to public health or well-being."

G. K. Sammon, chairman of the health board, agreed with him that the board should be concerned only with the health aspect of the question.

The Cats Protection League delegation contended that Mr. Warren's recommendation would do nothing to reduce the cat population, and that when kittens reached adulthood they would be dumped in the country, in town, all over the place.

If a by-law were passed, the delegation said, it should be to limit the number of unneutered cats. A person who had spent $16 to $20 on a neutered animal was going to look after it.

Talking Politics

Vast Plan Born Over Cocktails

By PETER BRUTON

COCKTAILS FOR TWO: A chance meeting at a cocktail party in London between B.C. Agent-General W. A. McAdam and Bernard G. Gore, a director of the giant Axel Wenner-Gren Co. of Sweden, led to yesterday's announcement of the proposed huge industrial development of northern B.C.

Mr. Gore said last night the meeting came about years ago, but refused to say whose cocktail party it was.

Since the agreement between the company and the government was signed here last November, a close shroud of secrecy has covered the plans. The news did, however, leak out at the last minute and appeared in two Vancouver newspapers yesterday afternoon.

This annoyed Premier Bennett more than somewhat when Opposition leader Robert Strachan called out the main points of the program before Lands and Forests Minister Ray Williston had a chance to make the announcement yesterday afternoon.

* * *

OPPOSITION MAJORITY: One of the overwhelming sights in the present provincial legislature is the contrast between the weight of numbers in the government ranks and the scarcity of members in the opposition.

Social Credit, of course, has 39 members. The opposition, spit three ways, has 12.

And yet this isn't a true picture of how the voters cast their ballots last September. One of the oddities in our democracy is that the 39 Socreds represent less than 50 per cent of the voters.

On the basis that Opposition leader Robert Strachan is leader of the entire opposition, it is comparatively correct when he maintains he represents 61 per cent of the voters "who didn't want a Social Credit government."

Another interesting point is the comparison in the percentage of voters each member represents.

Each Social Credit MLA talks for 1.2 per cent of the voters, the nine CCFers each represent three per cent of the people, but each of the two Liberals can speak for 12 per cent of the voters of B.C.

* * *

CONSERVATION RECIPE: The new department of conservation and recreation will be strictly a mongrel ministry.

It will consist of the tourist branch, at present in the department of trade and industry, the game branch now under the attorney-general's department, the parks division, which is under the department of lands and forests; and the fisheries department, a department at present on its own.

Observers predict that Dr. David Turner, director of conservation in the lands department, will be made deputy minister of the new department.

* * *

TRUE BUT FALSE: Liberal financial critic P. A. Gibbs of Oak Bay had some cutting words to say yesterday on the presentation of the B.C. farmers' position, a la Social Credit.

"It's a technically true statement but it is merely a half truth," he said. "And it is too bad the Queen's representative had to make such a statement (that the debt had been reduced)."

W. A. McADAM

Dead Weight

Province Urged To Pay

[illegible] CCF New Westminster [illegible] yesterday called on the provincial government to follow the example set by [illegible] the dead weight of [illegible] governments [illegible] buildings from the [illegible] of trade parties.

[illegible] New Westminster, he said, the [illegible] the federal grant [illegible] equal to its [illegible] which would be received by way of tax if their property was taxable.

[illegible] government also [illegible] question [illegible] for [illegible] property is liable, [illegible]

"[illegible] in a logical way," [illegible] buildings of New Westminster would amount for approximately six per cent of [illegible]

"[illegible] We [illegible] entitled to [illegible] on the same [illegible] as the city of Victoria," he said.

Chief Scientist Says:

Radar Lines Valuable Even in Missile Age

Canada's radar warning of defence even after the ultimate weapon in push-button warfare has been found, the nations chief defence scientist said here last night.

This country and the U.S. and Britain are working [illegible] together on such a weapon that [illegible] guided missiles and [illegible] missiles stayed [illegible] behind the iron curtain, [illegible] A. H. Zimmerman, chairman of the defence research board, said.

But the DEW Line, Pine Tree and Mid-Canada lines "will be needed for years because an attacking enemy would still be using manned bombers as well against which we would have to send up manned interceptor fighters," he said.

[illegible]

[illegible] screens will be a front line [illegible] weapon in push-button warfare has been found, the nations chief defence scientist said here last night.

[illegible] scientists to visit the Pacific Naval Laboratory [illegible] and HMC Dockyard [illegible]

[illegible] today for an annual tour of radar outposts in [illegible]

The Defence Research Board will be 10 years old on April 1. Mr. Zimmerman noted, "but any similarity to April Fool's Day is purely coincidental."

[illegible]

Air-to-air guided missiles will eventually be fitted to Canadian fighter planes. The latest of these planes, the supersonic CF-105, will be flying by the end of the year or early 1958, he said.

Canada is developing none of the [illegible] weapons, however, in this cooperation with the two other countries. It plans no [illegible] use of hydrogen or atomic bombs in the foreseeable future.

"We stress quality rather than quantity and what we do [illegible] very highly regarded by the U.S. and Britain," he said.

A. H. ZIMMERMAN

Heart Fund Asks Money

The British Columbia Heart Foundation, during this nationwide Heart Month, is conducting a mail campaign for $100,000 to combat the country's major health problem.

R. H. B. Ker, 2282 Arbutus, provincial campaign chairman, appealed for support of the foundation's research, education and community service work in fighting heart disease.

Donations may be mailed to A. L. Pidgeon, P.O. Box 505, Victoria. Cheques should be made payable to the 1957 Heart Fund, said.

Parley Tomorrow On Joint Hall

First 1957 meeting of the Victoria [illegible] committee named to study the possibility of building a joint municipal hall was scheduled yesterday for Thursday at 7 p.m. at city hall.

The committee will also study the possibility of unifying some municipal services.

RCMP Travel 90 To Catch Speeder

An RCMP patrol car had to attain speeds up to 90 miles an hour to catch a speeding car on the Patricia Bay Highway, Sidney RCMP court was told yesterday.

Walter William [illegible] of Moresby Island, driver of the car, was fined $25 and costs.

A LOVELIER YOU

By Mary Sue Miller

SPRING REDUCING SERIES. A cocoon of winter clothes can hide a woman into feeling secure about her figure. Then she begins to shed it, that is! Then, how the fatty spots do spread! [illegible] the first sheer dress exposes [illegible] upper arms bulges and [illegible].

To be safe instead of sorry [illegible] back fat and finding it flesh, perhaps, [illegible] reducing routine daily. 1. Stand tall, arms down at sides. 2. Swing arms forward to shoulder level and return to sides. Swing them up sidewise to shoulder level and then down. Swing them forward and up until they reach behind head. 3. With arms still up, rotate shoulders five times from front to back. 4. Repeat entire routine twenty times, making motions continuous and brisk. Also keep hands relaxed and graceful throughout.

TRIMMERS AND SLIMMERS

Let me help you with the problem of a too fleshy arm, chest or upper back by sending you my safe "TRIMMERS AND SLIMMERS." It contains a set of co-ordinated spot reducing exercises, easy to do, quick to get results. Just write me in care of this newspaper enclosing a stamped self-addressed envelope and 5 cents in coin to cover handling.

Copyright 1957, Newspaper Features Syndicate, Inc.

Japanese Girl . . . *. . . Oriental Influence*

Best Dressed Patronize New Designer

By ANTHONY BROY

NEW YORK (WNS) When Mrs. Jock Whitney, wife of the newly-appointed American ambassador, to the court of St. James and her daughter Kate Roosevelt entertain in London, they will be wearing stunning creations. It is the New York workrooms of a Japanese-American designer, Linda Kinoshita.

When Mrs. William S. Paley, No. 1 on the New York Dress Institute's best-dressed list, goes wardrobe shopping, she steps off at Linda's 48th Street salon.

Latest to jump on the Kinoshita bandwagon is Mrs. Pamela Churchill, ex-wife of Randolph. A resident of Paris, Mrs. Churchill shopped almost exclusively at Dior's. She never bought American clothing until she stepped into Linda's salon.

For fashions trained under the demanding eye of Charles James, Linda brings something new to American dressmaking—a subtle Japanese influence. She says:

"The Japanese 'Haori' — a little coat which is put over the kimono and in olden days was worn by rickshaw boys — has been adapted into the American 'happy coat,' the short, half-length coat now being worn for sportswear."

And at the moment hostess gowns now being made for both Mrs. Whitney and Mrs. Paley with bell-shaped sleeves and a "floating away" neckline in the back" are influenced by the Japanese kimono Linda explains.

"The most attractive feature of Japanese styling is in the neckline and shoulder. The Japanese neckline stands away from the neck and is very feminine in contour."

Colors used by Linda are typically Oriental: olive green, a tarnished red (sabi shou in Japanese.)

Her favorite fabric, naturally, is silk. Satins come a close second.

Linda Kinoshita's career is as colorful as the gowns she designs. Because [illegible] was sent to Japan to [illegible] when she was eight.

At 13 she was back in California and after finishing high school entered a Los Angeles design school. When the Second [illegible] the end of the war she came to New York to work as a draper for that female genius of the fashion world, Charles James.

In time, she took complete charge of evening gown operation at James'. Some 15 dressmakers, drapers, and finishers worked under her.

I found James to be a [illegible] signer of extraordinary skill and a hard taskmaster," Linda says. "I learned a great deal from him. But working with a genius exhausted Linda and she went to Paris briefly in 1949 to study oil painting.

In America again, she returned to James at his insistence, but only on a part-time basis. "Doing things half ways is never satisfactory," says Linda. "I just had to find myself. I took another trip, this time to Japan, ostensibly for six months. I stayed 2½ years, studying Japanese painting, flower arrangements and [illegible] to 'see Japan' to work as interpreter [illegible] instructor.

A year and a half ago, Linda returned to America once more, this time to set up her own studio which is like no one else's. Her fitting room is in Japanese motif—crammed with antiques from Japan, a gold screen decorated with chrysanthemums, century-old scrolls, Noguchi lamps, an ivory fishing vessel of intricate design, a low Chinese table 350 years old inlaid with black tortoise shell.

[illegible] America standing [illegible] presses, how can Linda go wrong?

Mrs. Pamela Paley, No. 1 on the New York Dress Institute's best-dressed list.—(WNS Photo).

HP SAUCE
ADDS FLAVOUR TO MEAT

TAKE YOUR VALENTINE OUT TO DINE

ENJOY A SPECIAL VALENTINE BUFFET DINNER AT THE EMPRESS

BUFFET DINNER is served every [illegible] from [illegible] p.m. The menu offers a wide choice of hot and cold [illegible] $3.95 per person. Dine at Lake Room. Dancing from 8 p.m. [illegible] children 12 and under. Half Price.

Dinner Music offered by the Carpent Trio.

Reservations: Phone 4 8111

empress hotel

A CANADIAN PACIFIC HOTEL

ISLAND HALL HOTEL
PARKSVILLE, V.I., B.C. — PHONE 48

[illegible]

Mrs. Mary Sutherland Mrs. Eileen Allwood Owners Managers

What's Cooking!

By Frances Thompson

Tomato Jelly Hearts Good For Valentine Decoration

Weather [illegible] few of us forget the sentimentality of tomorrow. Feb. 14 will be [illegible] hearts and flowers. But [illegible] love the festival of Valentine's Day originated through [illegible] seems to know exactly what or [illegible]. Apparently St. Valentine was the patron saint of lovers. [illegible] such person ever existed. Was he some people have pleasure [illegible] Love? We don't know [illegible] was a bishop, martyr [illegible] the third century A.D. But the emperor at that time issued a decree from Rome forbidding marriage.

His claim was that married men were not to leave their families for war and did not make good soldiers. The good bishop heard this and was sad so he invited young lovers to go to him and secretly married them. For this he was imprisoned where, as a martyr to love, he languished and died. "Now what's wrong with believing a nice little story like that?" It seems to me that the time honored valentine card usually attempts to come out in hearts, [illegible] was given points to making this sort an other occasion to advertise all kinds of merchandise as gifts. Call me a diehard if you will but [illegible]

Now if you or your youngsters are giving a party tomorrow I thought you might like some ideas in advance.

Whether you are entertaining formally or informally may I present you that red is the color of the day and that is a reason why easy enough to play [illegible]. For instance cranberry juice makes a good start. [illegible] cabbage slaw or tomato jelly hearts make appropriate salads while strawberry or raspberry sundae made from frozen berries would be an ideal dessert. Cochineal or coloring may be used in cakes or cookies but remember to add it very gradually to prevent [illegible] the mixture too red.

[illegible] some rather unusual recipes which can be made the actual day. But here are some suggested menus for you to mull over.

FOR A VALENTINE TEA

Cream Cheese and Red Currant Sandwiches (open-faced); Minced Ham and Pimiento Rolls; Marble Cake (pink and white); Melting Moments; Peppermints mixed with red gum drops; Tea or coffee.

FOR A VALENTINE BUFFET SUPPER

Radishes, Stuffed Olives, Sweet Red Pepper strips etc.; Cranberry Juice Cocktail; Moulded Meat Loaf garnished with Tomato Jelly Hearts; Shredded Beet and Celery Salad or Red Cabbage Cole Slaw; Valentine Tarts or Heart shaped Cookies. A beverage of your choice.

You will quickly realize some of the foregoing suggestions could be made today to save your time tomorrow for as [illegible] on other occasions an hostess can enjoy her party if she's all fussed and nervous before the thing even starts. If you haven't already got one it might be fun to buy an inexpensive heart-shaped cookie cutter. But I never like using tins for sandwiches as it seems wasteful.

So for economy's sake and if you want them to resemble [illegible] and [illegible] in odd shapes, wrap them in family individual wax paper packages and stick a red paper heart on each. childish perhaps but rather fun.

TRICK OF THE DAY

Thank You Miss M. S. you are most generous in sending us Tricks. Come on everyone else, our supply is getting low. [illegible] For right same use equal parts of lemon [illegible] and vinegar and you'll find it a [illegible] nicer than using all vinegar.

NEW Printed Pattern
Easier to cut
Sew and fit

JiffyCut
9383
2–8
Printed Pattern

Sew easiest printed pattern! Cinch to cut out paper pattern is all in one piece. Just pin it to fabric, cut both sun dress and bonnet at once! Only four main pattern parts to sew makes a darling set for daughter!

Printed pattern 9383: children's sizes 2, 4, 6, 8. Sun dress and bonnet take 2¼ yards 35-inch.

This printed pattern assures a perfect fit. Easy directions printed on each tissue pattern part.

Send twenty-five cents (coin preferred; stamps cannot be accepted) for this pattern. Print plainly size, name, address, style number.

Send your order to Mary Martin, Pattern Dept., The Daily Colonist, 60 Front Street West, Toronto, Ont.

Troubled with Irregularity ?

Many find lack of bulk a cause of constipation. Kellogg's All-Bran is an easy, inexpensive way to restore the natural laxative bulk you need daily for regularity. Famous for over 40 years as an aid to regularity. Kellogg's—the *original*, ready-to-eat bran cereal with the flavor of old-time bran muffins. Try it for 10 days. Must satisfy you, or return empty carton and get twice your money back.

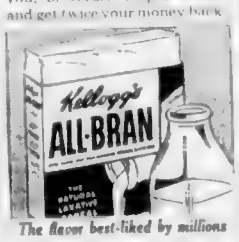

The flavor best-liked by millions

everybody's favorite
DELNOR
mixed vegetables

Enjoy McLARENS CORN RELISH
Everybody else does!

Tender corn kernels in creamy mustard sauce that's simply wonderful!
Make mine McLARENS please!

BIRKS ANNUAL SALE OF FINE LUGGAGE

IT'S FROM BIRKS

STARTS TOMORROW

1/3 OFF

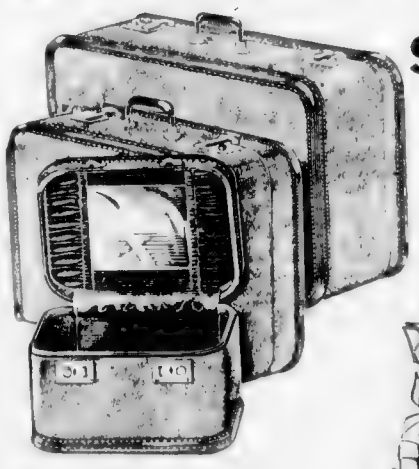

We are pleased to offer a superb selection of quality luggage from two of Canada's leading manufacturers, at most impressive savings. The major part of this stock is from discontinued patterns. A small number of pieces have slight imperfections which will not affect durability.

A Large Selection of Ladies' Luggage

Individually priced, available in many smart colors and coverings. In a number of cases, matched sets can be made up.

	Reg.	NOW
Cosmetic Cases or Vanity Cases	$17.50 to $48.50	$11.65 to $32.30
Overnight Cases [illegible]	$17.50	$11.65
Weekend Cases [illegible]	$19.50 to $28.00	$13.00 to $18.65
Wardrobe Cases	$29.75 to $59.50	$19.80 to $39.65
Pullman Cases	$28.00 to $42.50	$18.65 to $28.30
3 Only 3-Piece Sets consisting of Wardrobe, Overnight and Train Case. Color forest green	$39.50	$26.30 the set

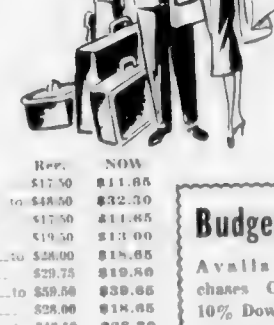

Budget Terms
Available on Purchases Over $15.00
10% Down (Min. $5)
Balance in Convenient Monthly Payments.

Flight Bags and Car Paks
Reg. $17.25 ..... $11.50
To Reg. $39.50 ..... $26.30

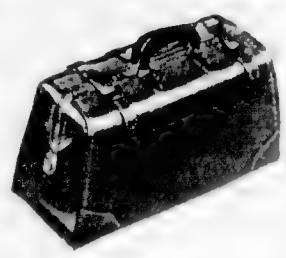

1 Only—Top-Grain Hide Paper Case. Reg. $16.00 ..... $10.65
1 Only — Californian Saddle Hide Underarm Brief Case. Reg. $13.95 ..... $9.30
3 Only—Tan Hide Brief Cases. Reg. $17.50 ..... $11.65
1 Only — Californian Saddle Hide Attache Case. Reg. $45.75 ..... $30.50
1 Only — Men's Combination Brief Case and Overnight Case. Top-grain hide. Reg. $49.75 ..... $33.15

Men's Two-Suiters and Club Bags

Two-Suiters
Reg. $49.75 NOW $33.15 to Reg. $65.50 NOW $43.65

Club Bags
Reg. $22.50 NOW $15.00 to Reg. $45.00 NOW $30.00

Many pieces of this luggage are one of a kind. We will do our best to accommodate everyone, but suggest you shop early to avoid disappointment.

We regret for this sale we cannot accept phone orders

706-708 YATES ST. BIRKS 2 4211

PERSONAL MENTION

Parties are being arranged this week to precede the Hawaiian evening planned by the Yacht Club for Saturday evening. Mr. and Mrs. Roy Denny are entertaining at their home at a buffet supper for Mr. and Mrs. Walter Stenner. Mr. and Mrs. Jack McIntosh, Mr. and Mrs. Stanley Haynes, Dr. and Mrs. Ben Newbery, Mr. and Mrs. Jay B. Simpson, Mr. and Mrs. Morris Green, Miss Mary O'Brien and Mr. Brian Green.

Guests of Mr. and Mrs. John Kilgour at "Queenswood House" prior to the party will be Mr. and Mrs. D. G. Shepard, Mr. and Mrs. I. Featherstone, Cmdr. and Mrs. W. C. Patterson, Mr. and Mrs. Paul Arsens, Mr. and Mrs. L. Wagner, Mr. and Mrs. R. Perie and Mrs. F. Rowbotham.

Mr. and Mrs. P. G. Brown's guests at their Beach Drive home will be Mr. and Mrs. James Barber, Mr. and Mrs. S. Smith and Mr. and Mrs. Robert Seddall.

Planning to attend in a party are Dr. and Mrs. R. H. Trythall, Mr. and Mrs. James Anderson, Mr. and Mrs. Stuckney Harris and Mr. and Mrs. Ken Wills.

Another party will include Commodore and Mrs. Jack Gann, Lt.-Cmdr. and Mrs. Ray Smith, Dr. and Mrs. L. E. Horne, Mr. and Mrs. Alan Taylor, Mr. and Mrs. W. W. Walsh, Mr. and Mrs. V. Dawson and Mr. and Mrs. Ken Oliver.

With Mr. and Mrs. Arthur Burns will be Mr. and Mrs. Kenneth Boorman, Mr. and Mrs. Harry Gladwell, Mr. and Mrs. M. Harris, Mr. and Mrs. Colin Rutherford, Mrs. C. Shiers and partner.

In another party will be Dr. and Mrs. A. Middleton, Mr. and Mrs. T. Walker, Mr. and Mrs. G. de Staffano, Mr. and Mrs. P. de la Plaute and Mr. J. F. Mercer.

Another large party will include Mr. and Mrs. D. McNeill, Mr. and Mrs. D. O'Halloran, Mr. and Mrs. Eric Dowell, Mr. and Mrs. W. Thompson, Mr. and Mrs. Peter Townshend, Mr. and Mrs. D. Roberts, Mr. and Mrs. J. Woodward and Mrs. George Gray.

With Mr. and Mrs. Norgard will be Mr. and Mrs. E. Parsons, Mr. and Mrs. R. Wrigley, Mr. and Mrs. G. Elliot and Mr. and Mrs. P. Brink.

Others attending will be Mr. Ned Ashe with a party of four; Mr. and Mrs. Andrew Wright and party; Mr. and Mrs. John Wallace and party of six; Mr. and Mrs. L. Williams, Mr. Peter Young and Miss Pam Phillips, Mr. W. Leach, Miss Helene de la Hitt, Mr. Ben Grant and Mr. C. Green.

* * *

Back from Hawaii

Mr. and Mrs. J. A. Pollard have returned to their home, 2120 Humber Road, after spending three weeks holiday at The Islander on Waikiki Beach, Hawaii. They travelled by plane.

* * *

Mid-March Wedding

Mr. and Mrs. J. Thom, 565 Margaret Street, Victoria, B.C., announce the engagement of their daughter, Mildred Helen, to Milton C. Grant, son of Mr. and Mrs. J. E. Grant, Wesley Road, Royal Oak, the wedding to take place at Centennial United Church on March 11 at 8 p.m. Rev. Douglas B. Carr officiating.

Highlight of the annual Sigma Chi Fraternity's annual Sweetheart Ball to be held at the Astor Hotel, Vancouver, this Saturday, will be the choosing of the "Sweetheart of Sigma Chi" from representatives of the 10 sororities of the University of British Columbia. Girls chosen from their sororities, pictured above, back row, Jo Ann Askew, Alpha Phi; Eleanor Eilers, Kappa Alpha Theta; Naomi Walsh, Phrateres; Jacqueline Moore, Delta Gamma; Maureen Cherry, Alpha Gamma Delta; Sharon Malcolm, Kappa Kappa Gamma and Linda Simon, Delta Phi Epsilon. Seated, left to right, Sharon Wright, Alpha Omicron Pi; Val Jackson, Gamma Phi; Beta. Front, Ann Routhitte, Alpha Delta Pi.—(Photo by Fred Schraeck.)

Council Speaker

Suggests Services For Senior Citizens

Recreation, housing, medical services and employment for senior citizens are some of the problems the newly formed Silver Threads organization is taking in Victoria.

Present projects and future aims of the agency were outlined by the supervisor, Glen Hamilton, in a talk at the Local Council of Women annual meeting yesterday afternoon at the YWCA.

He spoke first of recreation.

"At present we have a list of services and we give advice to people wanting to start group clubs. We refer elderly people to dinners and concerts available for them.

"But there are so many things that could be done it's hard to know where to begin.

"There is a need for a drop-in recreation centre where elderly people could play cards, dance, watch television or do arts and crafts work.

"There is need also to bring these people out of nursing and boarding homes on occasion but transportation is the problem here."

Mr. Hamilton would also like to see 60-up clubs organized locally in every neighborhood in Victoria so members won't have too far to go.

Another suggestion is provision of a visiting arts and crafts specialist to instruct patients in boarding houses and nursing homes.

Present attempts to assist elderly people with their housing problems include a housing registry and voluntary assistance with finding rooms for those who cannot get out easily themselves.

"We are trying to get a list of places available," Mr. Hamilton said, "but this won't answer the problem. The need is mainly for accomodation for single people."

He also mentioned the possibility of setting up an employment committee to review the question of work for elderly people.

"There are many jobs they could do, and it might be an idea to set up an odd-job service, under the sponsorship of the unions. Senior citizens could also supplement their pensions by selling handcrafts.

Mrs. F. L. Johns thanked the speaker.

The two-day annual meeting of the Council concluded yesterday with more reports from affiliates and standing committees.

Affiliates reporting were: Mrs. S. M. Clay, senior Citizens Campaign Council; Mrs. J. L. Andrews, Canadian Association of Consumers; Miss Lottie Bowron, White Cane Club; Mrs. Douglas E. Smith, Canadian Scottish Regiment WA; Mrs. E. Bennett, Centennial Church WA; Mrs. Harold Keobch, Liberal Women's Forum; Miss Ruby Masters, Business and Professional Women's Club; Miss Elizabeth Stanfield, LOBA Purple Star; Mrs. Bertha Labatt, First Baptist Church WA; Mrs. N. Phillips, Rockland Park WCTU; Miss Violet Ashdowne, Nursery Schools Association and Mrs. Mary Parker, Colwood WI.

Standing committee reports were given by: Mrs. A. J. Butterfield, international affairs; Miss Ellen Hart, housing and town planning; Mrs. E. E. Liveseay, employment advisory committee; Mrs. A. J. Tullis, housing for the elderly, and Dr. Marian Sherman, health and welfare.

The Council endorsed a resolution from New Westminster urging that police commissioners and board of parks commissioners be appointed rather than elected.

A second resolution urged that money collected from British Columbia school children for a Centennial project be contributed to a useful and needed project such as care and training of retarded children rather than for a statue to the youth of B.C. to be placed in front of the Parliament Buildings, as previously resolved.

Dr. O. M. Jones Chapter

Continue to Supply Milk for Children

Supplying milk to underprivileged schools, another continuing project to be the main project of the Dr. O. M. Jones Chapter IODE, it was shown in reports presented at the annual meeting held yesterday afternoon following a luncheon at the Oak Bay Beach Hotel.

Mrs. H. V. O'Brien, in presenting the report on services at Home and Abroad showed that $200 was spent on milk. Clothing to a value of $15 was given to needy families and a washing machine, electric iron and fuel given to a young mother. Dinners were taken to the DVA hospital.

The treasurer, Mrs. F. G. Clarke, reported total receipts as $381.88 and disbursements of $498.31.

Mrs. G. Price, secretary, reported that during the year meetings had been closed at a coffee party, fashion show and luncheon.

The Educational Secretary, Mrs. C. C. [illegible] reported that 2 [illegible] scholarships and one of junior classics, donated by Mrs. G. E. Master, had been sent to the adopted schools at Port Alberni. She read several letters from students saying how much they had enjoyed the books. The sum of $50 was given to the Art Centre designated for equipment and material for the children's art classes.

Personal property bags were filled by members and given to Hungarian refugees.

Other reports were given by Mrs. P. E. Crabb, Empire and World Affairs; Mrs. A. B. McNair, Membership; Mrs. H. Menzies, standard Bearer; Mrs. L. H. Duncan, Echoes.

Mrs. B. Smith, retiring as regent after three years in office, gave a brief outline of the Chapter's history, and named the regents during the 39 years of existence.

Mrs. J. C. McDonald is the new regent and other officers are Mrs. C. C. Rogers, 1st vice-regent; Mrs. A. B. McNair, 2nd vice-regent; Mrs. G. Price, secretary; Mrs. B. Smith, treasurer; Mrs. L. H. Hewett, corresponding secretary; Mrs. L. H. Duncan, Echoes secretary; Mrs. B. Menzies, standard Bearer, and Mrs. William Ellis, Services at Home and Abroad.

Special guests at the meeting were Mrs. Warren Smith, Municipal regent; Mrs. G. L. Quinton, Mrs. C. A. Markle, a former Regina member, Mrs. R. J. Shanks and Mrs. F. J. Boughton.

Kenya Home For Couple

DUNCAN—A wedding of interest here and in Vancouver, where the bride was well known was that which took place on Jan. 26 at East Leake, England, when David Spencer Bradbury, of Kericho, Kenya, East Africa, younger son of Group Captain Ernest John Bradbury and the late Mrs. Bradbury was united in marriage with Margaret Lloyd Hall, elder daughter of Mrs. I. B. Green, Duncan, and the late Mr. Frank Addison Hall of Duncan.

The bride attended University of British Columbia for two years and then trained as a laboratory technician at the Vancouver General Hospital, later joining the staff there.

Following her service at the Vancouver General she worked for a year in the Ontario Hospital. Since last March she had been travelling in England and in Europe. The young couple will make their home at Kericho, Kenya, East Africa.

TEA AT LANGFORD

The WA to the Prince Edward Branch, No. 91, to the Canadian Legion will hold a Valentine tea in the Legion Hall, Dunford Avenue on Friday, Feb. 16 from two to five p.m. There will be a sale of homecooking.

The Diocesan Board of the WA to the Anglican Church will meet at St. Marks on Friday, Feb. 15 at 10 p.m.

Plan Valentine Tea at Langford

The Langford Branch of St. Matthew's Church Guild will hold a Valentine tea in the Parish Hall on Wednesday, Feb. 13 at 2:30 p.m. There will also be a home-cooking stall.

At the recent annual meeting held at the home of Mrs. Rosemary Bullen, the following officers were elected for the ensuing year: honorary president, Mrs. D. B. F. Bullen; president, Mrs. Stan Horner; vice-presidents, Mrs. J. Franklin and Mrs. R. Wilson; secretary-treasurer, Mrs. Bobo Gourlay; pianist, Miss R. Bolton.

New Flag Dedicated For Esquimalt IODE

A new flag for Esquimalt Chapter IODE, in memory of the late Mrs. A. A. Warder, a member of the chapter for 39 years, was dedicated by Rev. J. A. Roberts at the annual meeting of the chapter held on Monday evening in the Tecumseh Room of the Dominion Hotel. Mrs. Roberts accompanied her husband and other special guests were Mrs. Warren Smith, Mrs. Thomas Lumsden and Mrs. J. L. Gates.

At the close of the meeting Mrs. Gates installed the new officers as follows: Mrs. J. Bray, regent; Mrs. A. Wurtele, first vice-regent; Mrs. J. A. Brown, second vice-regent; Mrs. J. Reed, secretary; Mrs. B. T. Russell, treasurer; Mrs. W. M. Brenton, educational secretary; Mrs. M. Hall, Echoes secretary; Mrs. J. T. Jones, standard bearer; Mrs. R. Irwin, services at home and abroad.

Mrs. Lumsden, Municipal Chapter organizing secretary, read the service for two new members, Mrs. M. Moore and Mrs. E. Babington. A former member, Mrs. S. Orlando, who has been at Alert Bay for some time, was welcomed on her return to the city.

Mrs. Wurtele, retiring regent, spoke of the friendly units of the chapter and thanked members for their support. Mrs. Wurtele was presented with a china cup and saucer.

A successful financial year was shown in the reports. Mrs. B. T. Russell showed total receipts as $1,985.68 and disbursements of $1,741.76.

Money was raised by sponsoring the Velda Welle Dance Revue, two sherry parties, and several raffles.

Donations in the educational field were as follows: Secondary education $75, golden jubilee $10, assistance to a student $10, Esquimalt High School bursary $75, Grade 8 runner-up prize $10. Candies and [illegible] were sent to the adopted school at Kyuquot and individual gifts were sent to the 30 pupils at Christmas. Total expenditure was $[illegible].

Mrs. G. P. Clarke, retiring as convener of services at home and abroad after nine years in the same position, showed $375 spent on this work. New curtains, an electric heater and the bed painted in the nurses' room at Sunshine Camp formed a part. Helping refugees was included and the sum of $50 was donated to the DVA Chapel.

Two food hampers were given to needy families at Christmas, used clothing went to refugees and nursery bags distributed.

Other donations were to the Mary Croft Cot, $5; Korean project, $10; Peace Garden, $1; Canadian scenics, $1; Municipal film fund, $5; National film fund, $1; European relief, $10; Esquimalt Friendly Help, $25.

Reports were given by Mrs. Flood, Mrs. M. Hall, Mrs. A. G. Palmer, Mrs. A. McFarlane, Mrs. R. Irwin, Mrs. J. Bryant, Mrs. Peter Jackson, Mrs. G. E. Crawe, Mrs. R. Ross and Mrs. H. Baker.

Clubs and Societies

The Ladies' Aid of the Church of Our Lord will hold a Valentine's Tea in the Cridge Memorial Hall on Wednesday, Feb. 13 at 3 p.m.

* * *

L'Alliance Française will meet Thursday, Feb. 14 at 3:30 p.m. at 2148 Central Avenue.

* * *

The Marie John Hebden Gillespie Chapter IODE will hold their annual meeting preceded by supper at the home of Mrs. J. A. Pollard, 3120 Humber Road, on Feb. 19 at 6 p.m.

Pioneer Club of WBA Review No. 1 will meet in the lobby next to the coffee shop at the Empress Hotel, Friday, 15 at 2:15 p.m. before a meeting and tea in the Palm Room at 2:30.

* * *

The Laurel Club will hold their annual meeting on Monday, Feb. 18 at the YWCA. Mrs. Skippy Roddick will be installed as new president. Mrs. Carmen Wright, vice-president; Mrs. Joan Hawthorne, secretary and Mrs. Peggy Holt, treasurer.

Bringing Up Baby

HINTS COLLECTED BY Mrs. Ben Gerber (MOTHER OF 5)

Much as we try to protect our wee ones from unpleasantness, a certain amount of discomfort is unavoidable like the brief discomfort that accompanies immunization shots, for example. Two ways to make the treatment less disturbing, according to a baby nurse: (1) Take along something that represents security to baby, like a favorite toy or a bottle. (2) Hold baby in your arms while the doctor makes the flick.

* * *

Smooth threesome for your little one. Gerber Cereals offer 5 good-tasting ways to keep baby's appetite bright—Rice, Barley, Oatmeal, Wheat and Mixed Cereal. All five make it so easy to introduce cereals to baby. All are ready to serve. When mixed with formula or milk they have a smooth, easy-to-swallow texture. For a nutritional "plus" they're fortified with iron, calcium and B-vitamins.

Half and half plan that often helps night-owl babies drop off at a reasonable hour instead of offering baby a full meal at 6 P.M. it may help to split the feeding. Cereal and strained food, say, at 5 P.M., a bit of custard and a full bottle at 7 P.M. Interim time can be play time for dad and baby. When tuck-in time comes, baby is comfortably full, pleasantly tired.

* * *

Sweet thought. Easy way to keep rubber panties sweet-smelling: just add a tablespoon of baking soda to the rinse water.

* * *

Delicious, nutritious addition to baby's diet: Gerber Strained Egg Yolks. A creamy, custard-like texture and a delicate, fresh-egg flavor make Gerber Egg Yolks particularly palatable to baby. Nourishing, too, because they're rich in iron and vitamin A and a good supplementary source of protein. Important point: Gerber Egg Yolks are heat-sterilized for baby's protection. Gerber Baby Foods, Niagara Falls, Canada.

Babies Woollens Wash Softer in ZERO!

No matter how often those precious babies' woollens are washed with gentle ZERO Cold Water Soap, they'll always remain soft and bright as new, never shrink or mat. ZERO softens water too! 59¢ package does 50 washings, 98¢ package does 100. At your local drug, grocery and wool shops. For Free sample write Dept. Z, ZERO Soap, Victoria, B.C.

Montague BRIDGMAN LTD. China • Crystal • Gifts 411 Government St. Phone 3-8021

SKIN TROUBLES
ECZEMA, LEG ULCERS, BABY'S RASH
Painful, disfiguring skin complaints need no longer be endured. Remarkable Swiss remedy "F99" can do for you what it has done for thousands. "F99" two-way treatment (ointment and capsules) helps rebuild skin tissues, clear unsightly sores. See your druggist today and ask him for free illustrated booklet.

TRAILWAYS
Luxury Express Bus
Daily from Seattle
To CALIFORNIA
Sacramento - San Francisco
Los Angeles - San Diego
"All the Comforts of Home"
Hostess - Meals - Washroom
Reserved Lounge Seats
Only Trailways offers you such comfort features as deep reclining seats and at each head and foot rest, a fresh pillow served for naps or electric plug in razor for men and lava-scented towel at each seat. Plus top comfort with TCA and CPR. Reserve for our fares and complete bus service to all the South and East of United States.
Western Canada Travel Service
608 Courtney Street — 7-4718
Up from TCA at Government

Choose a Valentine Gift That's Sure to Please
AT FRANCIS JEWELLERS
See Our Wonderful Selection of Gift Items That Are Sure to Be Received With Appreciation!
Ronson Pocket Lighters.....from $5.95
Elgin American Pocket Lighters, from $4.95
Ronson and Elgin American Table Lighters, from $8.95 to $27.50
Cigarette Cases.....$4.50
• COMPACTS • DRESSER SETS • COSTUME JEWELLERY • MUSICAL POWDER BOXES • FIGURINES • ENGLISH BONE CHINA CUPS AND SAUCERS
Gifts FOR SOMEONE DEAR
See Also Our Complete Selection of Attractive Jewellery and Watches for Ladies and Men
Convenient Terms Without Carrying Charges
Francis JEWELLERS 1210 DOUGLAS
F. W. FRANCIS LTD. PHONE 4-7011

There's good eating galore in this team. With Betty Crocker Homogenized Pie Crust Mix and ready-to-use Sun Rype Pie Fillings, you can have fine old-fashioned fruit pie in double-quick time. Surprise your family with their favourite oven-warm pie this evening! They'll love you for it!

Delicious Duet

Sun-Rype FRESH FRUIT PIE FILLINGS
Choose your favourite—Apple, Peach, Cherry, Plum and Loganberry and Apple. Sun Rype picks the best from Canada's finest orchards. Does all the washing, peeling and cooking—has the filling ready for you to use.

Betty Crocker PIE CRUST MIX ...IN STICKS!
Handle this pie dough all you like—you *cannot* get a tough crust! It's the *homogenized* pie crust mix in sticks. Betty Crocker *guarantees* perfect pie crusts everytime.

IT'S AN EASY WAY TO PLEASE YOUR FAMILY

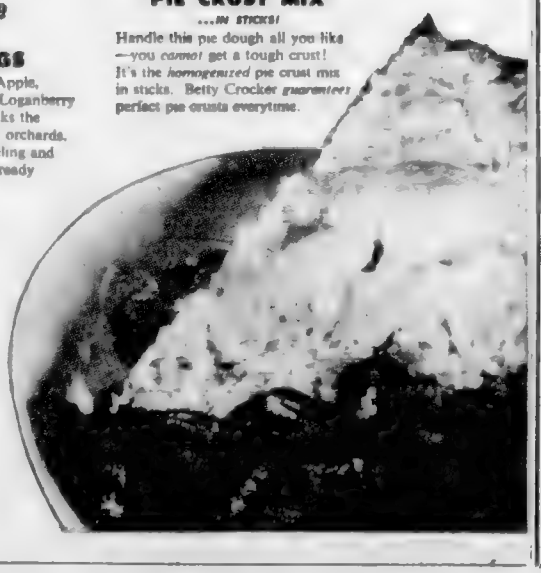

M&M
Store Hours: 9 a.m. to 1 p.m. Wednesday
Phone 4-1111
Your Friendly VALENTINE Gift Store—
For Him or Her!

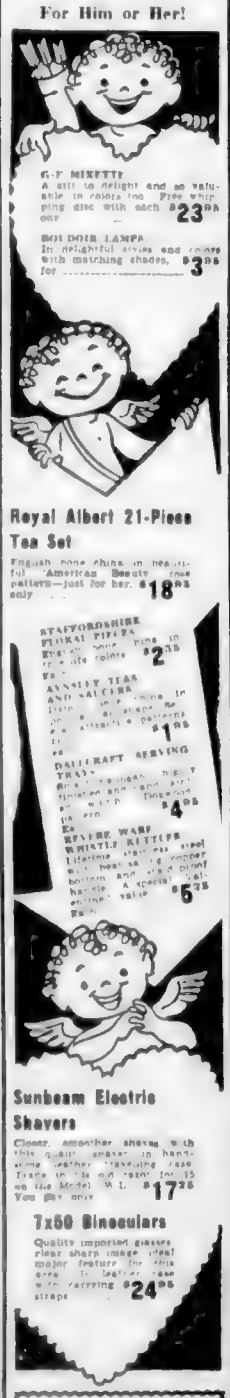

G-P MIXETTE
A gift to delight and so valuable in colors too. Free whipping disc with each. 23
BOU DOIR LAMPS
In delightful styles and colors with matching shades. 3
Royal Albert 21-Piece Tea Set
English bone china in beautiful "American Beauty" rose pattern—just for her. 18
STAFFORDSHIRE FLORAL PIPES
2
AYNSLEY TEAS AND SAUCERS
1
DALLERAFT SERVING TRAY
4
REVERE WARE WHISTLE KETTLES
5
Sunbeam Electric Shavers
Closer, smoother shaves with this quality shaver in handsome leather shaving case. Trade in your old razor for 15 on the Model W.L. You pay only 17
7x50 Binoculars
Quality imported glasses, clear sharp image, ideal major feature for this area. In leather case with carrying straps 24
★ Use Mc & Mc's Convenient Budget Plan
McLENNAN, McFEELY & PRIOR LTD.
1400 Government St.
Phone 4-1111

Stock Quotations-Market Reports

Complete Vancouver Trading

Sales		High	Low	Close
	OILS			
400	Britalta Pete	288	280	288
3000	Pete St John	560	450	480
1400	Fundrill	40	38	38
100	General Pete A			600
200	New Superior			123
41b	Pacific Pete	16⅝	16½	16⅝
500	Royal Cdn			2½
6000	Sparmac	22	19	21
1000	Vanalta	39	33	39
3260	Vantor Exp	143	130	130
	MINES			
1000	Ad Astra			9
7000	Bethlehem Cop	183	170	172
400	Calam Cop	21	18	20
3100	Cont Potash	100	100	100
2900	Cowichan Cop	-	-	135
1000	Giant Mascot	—	—	18
11½	Grandoro	—	—	800
2000	Hamil	—	—	9
5000	Indian	—	—	6
1500	Kootenay BM			1½
101000	Mid West Cop	45	40	41
4000	Nat Exp			30
2900	NW Ventures	20	18	18
2500	Pacific Nickel	—	—	70
200	Placer Dev	—	—	12½
500	Premier Border			6½
3300	Quatsino Cop	58	54	54
2000	Sibak Premier	15	14	14
1000	Silver Bird			45
3000	Spud Valley	—	—	12½
1500	Tirman	—	—	38
1000	Utica	—	—	3½
500	Vananda	—	—	6
	INDUSTRIALS			
600	Alta Distil	100	100	100
200	Alta Distil VT	—	—	150
100	BC Forest Prods	—	—	11½
50	BC Telephone	—	—	41
100	Capital Estates	—	—	41½
37	Ma Mular B			29½
200	Midwest Gas	—	—	300
200	Neon Prods	—	—	14
300	Okanagan Tel	—	—	11½
100	Powell River	—	—	40
800	Sask Cement	—	—	340
100	Sun Publish B	—	—	11½
	CURB			
	Con Resources	147	136	138
	El Sol	61	57	60
	Mogland	—	—	68

Toronto Mines

Sales		High	Low	Close
2000	Acadia Uran	14	13	13
1330	Algom Uran	20½	20	20½
1700	Am Neph	185	159	159
1800	Anacon Lead	150	142	146
	Anglo-Huron			11½b
3150	Anglo-Rouyn	65	58	60
4800	Arjon	13	12	12
4000	Ascot Metals	13	11	11
6000	Aumaque	18	15	15
500	Aunor	—	—	177
4500	Barnat	—	—	23
3500	Barymin Exp			70
22225	Base Metals	80	70	80
20700	Basta Uran	35	31½	33
6000	Beaufield	140	133	133
1000	Beaucage	130	130	130
2000	Beaver Lodge			20
10050	Belcher	171	168	168
23120	Bevcon	21½	21	21
21583	Bircroft	207	180	185
600	Black Bay			78
8000	Bonville	10	9½	9½
4250	Bouzan	85	78	80
1033	Bornite			6
150	Bralorne			430
	Brandon Reef			88b
4375	Bruneman			9½
9500	Brunsman	13	11½	11½
200	Bruno M & B			900
2000	Buffadison			4½
600	Buffalo Ank	-		78
5000	Buffalo Cdn			13½
	Bunker Hill			11b
5535	Camp Chib	950	925	940
	Camp Rl			52½b
	Can Malartic			31b
26438	Can Met	330	305	315
195	Cassiar Asb			750
	Castle Trethi			2.35b
	Central Exp			34½b
6540	Central Pat	183	173	170
12100	Can. Erin	65	60	62
2000	Chesterville	36	31	36
6400	Chib Ray	33	30	32
3500	Chibougamau Exp	56	55	55
2500	Chibougamau	82	75	75
80	Cons Wire			50
67,400	Consolidated	145	135	139
1500	Consuake	193	180	193
8200	Coulee			15
2000	Con Astoria			18
2143	Con Bellex			16
14150	Con Denison	18	17	17½
1800	Con Dist YK			200
1300	Con Fenimore	136	135	135
60400	Con Halwell	89	85	88
40	Con Hersey			320
12700	Con Jamieson	270	261	261
4200	Con Mosseland	27	25	25
800	Con Mosher			49
801200	Con Rex Gold	140	133	138
400	Con Northland			83
9000	Con Quebec Cry	250	240	245
1,255	Con Sculders	25⅝	25	25⅝
1300	Conwest Exp			55b
2000	Copper Cliff	70	70	70
9011	Copper Rand	350	336	340
7200	Coronation Lead	85	80	83
87042	Cortez	26	23	23½
	Crestaurum			83½
125	Dome			12½
816	Dom Magnes	12⅝	12½	12½
11500	Donalda	26	25	25
12500	Duvan	50	48	48
107150	El Sol	61	56	58
1000	East Malartic			131
11834	East Sullivan	305	293	297
1700	East Sullivan	660	630	640
11400	Eastern Metal	35	30½	35
25040	El Pen-Rey	34	31	32
4400	Eldrich	36	35	36
16300	Eureka Corp	63	60	60
1775	Fab Shrubrides	35	34	34½
7415	Fairchisher	257	250	251
12500	Faraday	160	146	148
1100	Galt Wib			25
1800	Germ	16⅝	16½	16½
2000	Giant YK	463	455	455
10700	Glen Uran	50	47	50
	Goldale			20b
2000	Gold-river			13½
3,35	Gdn Manitou	148	145	145
1000	Goldfields Ur			31
2100	Graham Bous	18½	18	18½
18833	Grandoro	17	15	16
3000	Grandor	380	375	380
33100	Grey Hawk	41	37	38½
6100	Hard Rock Gold	18½	18	18
	Halcyon			300b
8000	Hard Rock	11	10½	11
2000	Highland Bell	86	83	86
1900	Hollinger	78	75	78
25100	Heath	14½	13	14
250	Hollinger			23½b
2750	Hoyle	695	675	695
1435	Hudson Bay	77⅝	76	76
800	Hugh-Pam			33
19700	Indian Lake	18	15	16
17	Inv Syndicate	70	68	68
10400	Jellicoe-Que	48	46	46
6500	Jonsmith			18
5031	K. J. Jewson	75	71	71
2175	Kerr Addison	17	16½	16½
10750	Jacobus	82	70	70
8500	Kirk-Hud	19½	18	19
3946	Kirk Mineral	106	100	105
1375	Labrador	20	18	18
6100	Lake Couch	111	108	110
1180	Lake Dufault	144	140	140
	Lake Lina			13b
387	Lake Shore	400	475	480
	Lake Wasa			16b
600	La Luz	330	325	325
100	Lamaque			343
	Leitch			75b
16360	Little L Lac	278	268	270
16430	Lorado	123	113	119
1000	Louvicourt			15
1800	Lynd Hurst	48	43	43
	Macassa			180b
2500	MacDonald	46	43	43
2000	Macfie Exp	14½	13	13
1900	Madsen RL	170	166	170
800	Malartic	166	150	150
8800	Marsden	43	41½	42
31500	Martime	155	150	151
100	McIntyre	73⅝	73½	73½
	McKenzie RL			23½
2100	McVan RL	13	12½	13
1000	McWatters	33	31½	31½
1800	Meta Uran	30	26	27
8400	Merrill Is	163	155	158
100	Meta			17
38000	Minaven	242	226	235
10111	Min Rim	303	298	300
625	Mining Corp	13⅝	13½	13½
7050	Mogul	148	140	142
	Mojeska Pore			66b
700	Moore Min			79
5400	National Exp	43	39	39
70000	Nesbitt Lab	72	66	72
10800	New Calumet	30	26	26
1200	New Dickens			140
4725	New Fortune	17½	16	17
1700	New Hecla	18½	18	18½
500	Norbeck Rouyn	138	130	131
6725	Norlartic Rim	265	260	265
25	Normetal	48½	46½	47
800	Norpick	31	30	31
1500	Normetal	613	590	600
5000	Norvan	122	109	117
500	Nor Canada	185	170	158
11400	Nor Bras	560	525	540
1750	Nordeana	32	31½	32
4300	O Brien	51	50	51
17800	Orlamy Mal	36	32	35
5810	Opemiska	990	975	975
2500	Osisko Lake			38
500	Pamour Porc			47
6600	Parmaster	18½	18½	18½
1000	Pardee	77	72	72
2100	Peter Uran			75
	Pato			455b
	Pend Oreille			380b
1000	Pickle Crow	134	130	130
	Pioneer Gold			130b
925	Placer Dev	12½	12⅛	12½
1000	Powell Rouyn	63	60	63
1320	Preston ED			150
2420	Prosperity	663	660	665
100	Prospect Air			135
25040	Que Ophi	135	128	132
4600	Que Copper	83	83	83
48	Que Labrador	20	18	20
1600	Que Metal	219	210	215
700	Quemont	16½	16	16
8300	Rayrock	139	135	136
3100	Radiore	100	95	99
	Reno Min			104b
1800	Rix-Atha	64	62	64
11800	Roche LL	19	17	17
700	San Antonio	-		57
8000	San River			13
6080	Sherritt Gdn	604	580	580
1000	Silver-Miller			82
9130	Silver	74	69	69
7340	Steep Rock	18¼	17	18
1500	Sturgeon R	40	38	38
6500	Sudbury Cont	11½	11	11
310	Sullivan Con			330
9200	Sylvanite	140	135	140
2555	Teck-Hughes	170	165	170
600	Temagami	360	300	325
17300	Trans Res	35	34	34
1093	Union Mining			21½
1928	Utd Asbestos	575	562	565
	Utd Keno			57½b
	Utd Estates			17b
6000	Upper Cdn			70
1330	Ventures	36½	35	35
6700	Violamac	136	140	140
1348	Waite Amu	12⅝	12	12
6340	Willroy	230	220	220
1340	Wright-Hars	140	137	137
7000	Yale Lead	36½	30	30
3700	Yk Bear	150	146	146
5500	Yukeno	8	7	7
	Yukon Con			55b
10400	Zenmac	27½	25	26

Montreal-Toronto Industrials

Abitibi Pow	30¼	30¼	Cockshutt Farm Tr	8	8	Molson A	28	28½
Acme Video	7½	7½	Cons M & S	25½	25½	Do B		23½
Acme Mines	2.75	2.75	Con Paper	56	56	Monarch Knit	650	800
Aero Steel	11	10½	Consumers Gas	24	24	Montreal Loan		22
Agnew Surpass	36¾	37½	Corv A	35	35	Mass Corp	31½	32
Do pfd	46½	46½	Do B	34	34	National Drug	9¾	9¾
Alberta Pipe	35	35	Crown Zeller	17	17	Do pfd	11	11
Algoma Pulp	30½	31	Dal Lumber	45	45	National Grocers	39	39½
Do pfd	50	51	Dom Bridge	3	3	National Hosp	3.00	
Am Bdg Dev	8½	8½	Dom Fd & Sil	23	23	Do B	400	425
Ames Corp	16½	16½	Do pfd	9	9	Nat Steel Car	28¾	29
Do 4% pfd	49½	49½	Dom Mag	11½	11½	Niagara Wire W	44	44
Do 5% pfd	42½	42½	Dom Stl A Coal	19½	19½	Ogilvie Flour	31	31½
Ashdown Corp	11	11	Dom Stores	8½	8½	Ontario Steel	21½	25
Atlas Steel	23½	23½	Dom Tars C	11½	11½	Orange Crush	300	310
Bathurst A	35	35	Dom Textile	8	8½	Page Hersey	111	112
Beatty Bros	6	6½	Dow Brew	30	32	Penmans		75½
Bell Tele	45	45½	Dupont	17½	17½	Power Corp	37½	38½
Bowater 5% pfd	42	44	Eddy Paper	54½	54½	Price Bros	53	54
Do 5.5 pfd		44½	Famous Play	13½	13½	Rand Sik A	9¾	12½
Brazil Trac	4½	4½	Fanny Farmer	17½	17½	Do B	300	425
B A C	43½	43½	Ford A	1	1	Russell Ind	11½	12
B C Sug pfd	80	81	Ford Motor Co	55	55	St Lawr Corp	6½	6½
Do 4½ pfd	42	42	Fraser	31½	32	Shawinigan	36	36
Do 5% pfd	44	45	Gatineau Pwr	35	35	Sherwin Williams		41
Do 5½ pfd	53½	53½	Do pfd	50	50	Steel of Canada	65½	65½
Do 6% pfd	60	60	Gen Dyn	11	11	Stuart Oil	2¾	2½
Do 7% pfd	70	70	Gen Motors	50	50	Tamblyn	40	40
Bruck C A	14½	14½	Gen Steel	5	5	Taylor Pearson	9	9½
Bruck C A B	11	11	Gen Tire	37	37	Do pfd	9¾	9½
Calgary Power	64	64½	Hard Smith	36	36	Tip Top Tailors		10
C A D Sugar	22½	23	Imperial Oil	51½	51½	Trans Pn A	37½	37½
Can Cement	37½	38	Imperial Tob	11½	11½	Do B	34	39½
Do pfd	27½	28	Do pfd	4½	4½	Union Gas	64	65
Can Iron Fds	37½	37½	Ind Accept	24½	24½	United Corp A	37	37
Can Breweries	28½	28½	Inter Bronze	12	12	Do B	22	23½
Can Packers A	38½	38½	Do pfd	23	24	United Fuel A	58	61
Do B	36	36½	Inter Mills A	38	38½	Do B	63	66
Can Permit	83½	83½	Inter Nickel	54	54½	United Steel	15	15½
Can Salt	92½	92½	Inter Paper	45	46	Wilram Walker	67	67½
Can Steam	7½	8½	Inter Pete	44½	45½	Westeel	17½	17½
Can Brew	23½	24	Inter Utilities	45	45½	W Can Brew	28	28½
Do pfd		25½	Kelvinator	26	26	Warn Grers A	38	38½
Can Canners A	13½	13½	Labatts	38	38	Gen Weston A	18½	19
Can Celanese	12½	12½	Laura Secord	14½	13	Do B	37½	37½
Do 1.75 pfd	34	34	London Rlwy A	6	6	Do pfd	91	93
Can C A Cel	7½	7½	Mc & Bl B	9½	10	Winnipeg Gas	34	34½
Can Celanese	4½	4½	Maple Leaf Mil	33	33	York Knit A	398	398
Can Dred & D	17½	18½	Massey Harris	4½	4½	Zellers	34	34½
Can Gen Invest	25½	25½	Do pfd	5	5	**BANKS**		
Can Industries	16½	16½	McColl-Frontc	60½	61	Montreal	50½	50½
Can Locos	5	5	Do pfd		60	Nova Scotia	56½	57
Can Oil	7½	7½	Mersey Mills	9	10	Commerce	47½	48
Can Paper pfd	1	1	Molson Brick	200	200	Imperial	53½	54
CPR	4½	5½	Modern Containers	11½	12	Toronto-Dom	43	44
Can Vinegars	29	30	M & O Paper	28½	28	Royal	67	67½

Unlisted and Miscellaneous

VANCOUVER	Bid	Asked
Archer	8	11
Bethlehem	10	11
Bluebird	2	2½
Cariboo Hud	1	3
Cass Cons	8	9
Contl Mtg	32	38
Copper Ridge	3	5
Crown Silver	3	5
Quebon		10
Kamloops	11	14
Lara	6	
Midland Pete	6	8
Matano	50	60
Mexican	45	50
North Lodge		35
New Westsilk	8	
Nadire	60	80
Rice	8	
Salmo	10	13
Sermont	5	
Southend	1½	3
Stylock		190
Trans West		13
Trudeau	6	
Turgeon		5
Victory Tung		5
West Mines	48	50
Yreka	100	125
TORONTO		
Bluegrass	8	12
Cdn Javelin	15	17
Cdn Superior	15½	17
Cdn Radium	10	12
City	8	10
Concho	5	8
Cra Kingstone	12	16
Copper Ridge	3	6
Captain Yk	32	38
Delmico	13	20
Dunnegan	7	11
Ebenanza	18	19
Fleetwood	9	9
Goldmaque	4	5
Kamiac	7	11
Latum	7	11
Lunyrho	55	60
Mirabo	16	19
Northlodge		26
Organic	300	318
Okland	11	15
Orlibo	4	10
Pirquipal	9½	11½
Rio Tinto	315	345
Do wts	315	345
Surpass	120	130
Starlight	7	11
Selmo	11	16
Target	33	36
Uran Ridge	22	30
MUTUAL FUNDS		
CIP	890	990
Super Inc	390	400
Super Grow	100	108
Super Amer	371	377
Sup Ex 55	2350	
Sup Ex 56	2700	2807
MISCELLANEOUS		
Ang-C Tel A	30	32
Do pfd		41½
BC Sugar	39½	41½
BC Tel pfd 6	110	
Do pfd 4%	94	98½
Do pfd 4½	88	90
Do pfd 4½	86	87½
Can Pacific	60	90
Can Util pfd	94½	98
Dover Ind	9½	10½
Gt Lakes Pwr	17	
Hudson's Bay	58	60
Std Fuel pfd	37½	43
R Smith	43½	
Gateway (C)	80	83
OK Hell	350	360
CONVERTIBLES		
Abitibi	97	100
Can Met	100	103
Cdn Exp Gas	90	102
CPR 3½%	94	96
CPR 4%	90	103
Cdn Petro	103	108
Cdn Pipe	97	100
Gerr Leduc	101	103
Decca 70	110	114
Paradox	91	94
Prudehuf	90	94
Ok Plains	93	98
Some Oil 5%	101	103
Do 5½%	100	108
IAC new	100½	108
Inland Cem	106	108
Loblaw	98	101
Lorado	95	98
Pacific Pete	100½	106
Premier	90	94
Phillips	100	104
Rio Tinto	110	114
Simpsons	100	
Stanleigh	90	98
Trans Pip 5%	93	94
Do 5½%	99½	101
Triad	90	94½
Webb & Knapp	6	97
Westcoast	170	175
Weston	106	107
Woodward	100	103½

The above stock quotations are supplied by James Richardson & Sons, Hagar Investments Ltd., Hugh Mackay & Co., Canadian Investment Dealers' Association, A. E. Ames & Co., and T. R. Burns & Co.

Market Sag Slows Down At Toronto

TORONTO (CP) — The stock market gave up another large amount of ground Tuesday as prices continued lower amid wide spread selling.

The decline, however, was not as severe as the one which ripped through the market Monday. There were a few sizeable gains scattered across the board and index losses were not as great.

For a few minutes in the morning, the market staged a brief recovery but fell back to the downside again. Industrials lost five points on their index, base metals a bit more than 1½ and western oils almost 2½. Golds were virtually unchanged on their index from the previous close.

Banks, refining oils and pipelines were among the heavier-losing industrial groups. Royal Bank lost 3½ points at 66¾.

BA Oil, Imperial, McColl, Trans Mountain Pipe Line, International Pete, and Powell River lost between one and two points.

Senior base metals were lower but the heaviest loss was 1½ points, by Hudson Bay, whereas International Nickel Monday lost 3⅞ points.

Western oils bogged down near the close after displaying a bouyant level for most of the session. Calgary and Edmonton lost 1¼ points at 24 for the heaviest loss. Canada Oil Lands and Fargo each gave up 30 cents among juniors. Triad and Canadian Pipelines showed 10-cent gains.

Limited Rally

NEW YORK (AP) — The stock market staged a limited rally from Monday's sharp break, leaving prices slightly higher yesterday. Pivotal issues were up from fractions to around a point.

The ticker fell behind the pace of trading on two occasions, the first when there was a continuation of the selloff—the worst since October, 1955 — and the second when prices improved.

Industrials and rails were the chief gainers. Utilities were mixed with a lower tendency.

A proposed 2-for-1 stock split helped Virginian Railway which was up more than 2. Chesapeake and Ohio rose around a point.

Among rising Canadian stocks was Granby Mining, ahead ⅝. Lower were Hudson Bay Mining, off ⅝, Aluminium Ltd., Canadian Pacific, Dome Mines and International Nickel, all off ⅛.

Montreal Down

MONTREAL (CP) — The Montreal and Canadian stock exchanges closed substantially lower again Tuesday with some industrial losses ranging to more than a point in moderate activity.

Banks were weak. In base metals Hudson Bay lost a point while Aluminium and International Nickel dipped ½. B. A. dropped 1⅝ to 43½ and Imperial one to 51½ in refining oils.

Interprovincial Pipe Line retreated 1¼ to 47½, trading ex dividend. Fraser and B. C. Forest lost major fractions.

Mines faded in a 10-cent range. Hollinger gave up one at 23½ in seniors.

Dividends Declared

Stedman Bros. Ltd., 25 cents, payable April 1, record March 15; xd March 13.

Shirriff Horsey, common 15 cents, payable March 15; record Feb. 28, xd Feb. 20.

Renable Mines Ltd., 5 cents, payable March 15, record Feb. 15, xd Feb. 13.

Macassa Mines Ltd., 3 cents payable Mar. 1, 25 record Feb. 15, xd Feb. 13.

St. Lawrence Corp., common, 25 cents, preferred, $1.37½, payable April 25, record Mar. 29, xd Mar. 27.

Ashdown Hardware Co. Ltd., A, 15 cents, B, 18 cents, payable April 1, record March 16, xd March 6.

Chrysler Corp., 75 cents, payable March 12, record Feb. 18, xd Feb. 14.

Investment Foundation Ltd. 40 cents, extra 40 cents, payable April 15, record March 15, xd March 13.

New York Market

	Closing bid		Closing bid		Closing bid		Closing bid
Allied Chem	96¾	Goodyear	70¾	Rock Island	34¼		
Amn T & T	174	Grt Northern	41¾	Royal Dutch	39½		
Am Can	46½	Gulf Oil	107¼	Safeway Stores	41½		
Am Smelt	54¾	Hmsta Min	33½	Schenley Distillers	18½		
Am T Sug	75¾	Homst L & P	81¾	Sears Roebuck	38¾		
Am Can Eco	35	Int Harvest	33¼	Sinclair Oil	44¾		
Anaconda Cop	61½	Int Rys Mex h	4½	Socony	42½		
Atchison Top	24½	Int T & T	29½	South Cal Ed	46½		
Atl Coast Line	4½	Int Nickel	44½	Southern Pacific	42½		
B & O RR	43½	Int Shoe	33½	Southern Railway	52½		
Beth Steel	41½	Kennecott	73½	Sperry	20½		
Boeing	80½	Kresge	54½	St Regis Paper	18½		
Burroughs	30½	Mont Ward	54½	Standard Calif	43½		
CPR	29¾	Nat Distil	21	Standard Oil NJ	83½		
Chrysler	67½	New Haven	14½	Studebaker	47½		
Clevel Elec	37¾	N Y Cent	28¾	Sunray Oil	23½		
C A G Oil	3½	Nor Pac	30½	Texas Corporation	55½		
Columbia Gas	17¾	Norfolk Western	63½	20th Century Fox	29½		
Con Edis	44½	Northern Pacific	38½	Union Carbide	108½		
Detroit Edis	39	Ohio Oil	38¾	Union Pacific	27½		
Dougl Aircraft	77¾	Pacific Gas Elec	46½	United Aircraft	77½		
du Pont	173	Paramount Pictures	30½	United Fruit	45½		
Del & Hud	36¼	Penn Railway	29½	US Rubber	46		
East Kodak	92½	Peoples Gas	179	US Steel	58½		
Erie RR	18¾	Philadelphia Edis	30½	Westinghouse Elec	82¾		
Ford	54¾	Proctor Gamble	48¾	Woolworth	43½		
Gen Elec	83	Public Service	31½	Youngstown Sheet	100½		
Gen Foods	40	Radio Corporation	33½	Zenith Radio	92½		
Gen Motors	39¾	Republic Steel	40	Wilson & Co	13½		

Toronto Oils

Sales		High	Low	Close
700	Ajax			60
21400	American Leduc	47	43	43
2500	Archer	17	14½	17
300	Bailey Selburn	16½	15¾	15¾
400	Banff Oils			250
300	Britalta	285	270	285
200	Calgary & Edmon	--	--	24
1500	Canadian Admiral	--	--	48
1200	Canadian Collieries	6¾	6¼	6¾
1400	Canadian Atlantic	610	595	595
10215	Canadian Devon	680	650	665
27787	Canadian Homestead	185	175	185
865	Canadian Oil	28	27¾	28
6510	Canadian Pipeline	340	345	360
16815	Central Leduc	700	670	670
8200	Charter Oils	270	260	265
200	Commonwealth	--	--	400
300	Cons Allanhee	--	--	11
1000	Cons Credeaux	--	--	10
3480	Cons Mermac	400	400	400
13500	Cons Peak			10
2000	Dalhousie	28	28	28
2625	Del Rio	405	405	470
1200	Dome Western	985	985	985
5500	Duvex			23
5700	Fargo Oil	325	295	305
100	General Pete	315	300	300
610	General Pete A	500	400	400
5	Great Plains			54
3470	Great S Grain	130	115	115
15	Grldml			10
2500	High Crest	25½	25	25
200	Hi Tower	11	10½	10½
1225	Home Oil A	12½	12	12½
	Do B			
	Home Oil H			
	Do B	24½	24½	
7500	Lone Island	19	17	19
500	Marigold	32	31	31
225	Merrill Pete			13
15400	Mid Continent	78	74	75
6385	Mid Western	305	290	290
300	National			340
6400	New Brit Dom	180	165	165
6200	New Gas	180	160	160
2000	New Superior	192	185	185
56300	Norpax	122	100	117
3330	North Canadian	800	800	800
525	North Star			12
2400	Okalta	260	240	250
2275	Pacific Pete	16⅝	16½	16
2300	Pan Western	25½	24½	25
8025	Peace River	925	900	900
6300	Peruvian Oil	140	130	133
11450	Petrol O & G	102	100	102
1850	Powder	65	60	60
2135	Royalite	17½	17½	17½
2000	Sapphire	140	140	140
2000	Scurry	300	292	295
1730	Security Free	400	380	380
600	Texas Calgary			60
7000	Trans Empire	24	21½	22
1117	Trans Mountain	160½	159	159
77	Triad	910	790	900
10250	United	214	199	201
29500	Yankee Canuck			13

Today's Dollar

MONTREAL—	Close	
U.S. dollar	99 29/32	+1/32
Pound sterling	2 80 1/8	-1/8

Closing Averages

DOW JONES:
30 Industrials 454.64, off 2.80
20 Rails 139.23, off .05
15 Utilities 89.39, off .86
60 Stocks 197.80, off .82
Shares: 2,550,000.

TORONTO:
Industrials 441.50, off 5.02
Golds 74.40, up 0.01
Base Metals 203.86, off 1.61
Western Oils 150.50, off 2.39
Shares: 4,149,000.

MONTREAL:
Industrials 276.2, off 1.4
Golds 70.50, off 1.90
Utilities 138.3, off 1.6
Papers 1,303.47, off 2.34
Shares: 554,600.

VANCOUVER:
Industrials 160.59 off 1.16
Oils 90.64 off 0.93
Mines 108.51 off 2.63
Shares: 135,210.

Grain Prices

WINNIPEG (C

Phone 3-4111 for Colonist Classified

COLONIST CLASSIFIED WANT ADS

Colonist Want Ads for Results
Phone 3-4111, 8 a.m. to 8 p.m.

Published every morning except Monday by The Daily Colonist Limited, 2631 Douglas Street, Victoria, B.C.

Subscription rates:

Wherever carrier service is maintained—$1.95 per month.

Single copy sales price 10 cents daily, 15 cents Saturday.

Mail rates: Canada, Great Britain, Yukon Territory, one year $15.00, six months $8.00, three months $4.50, one month $1.50. Australia, per month $1.75, three months $5.00, six months $9.50, per annum $18.00. Other foreign countries, $1.50 per month.

The Audit Bureau of Circulations, The Canadian Daily Newspapers Publishers' Association and The Canadian Press.

CLASSIFIED RATES

[illegible]

Replies to private box numbers may only be obtained from the down town office of Victoria Press Ltd. at 1215 Broad Street.

1 BIRTHS

[illegible]

3 MARRIAGES

[illegible]

4 DEATHS

[illegible]

6 IN MEMORIAM

[illegible]

7 FUNERAL DIRECTORS

SANDS
MORTUARY LIMITED
"MEMORIAL CHAPEL"
FISHER
VICTORIA B.C.
SANDS
FUNERAL CHAPEL
SIDNEY, B.C.

CHAPLIN'S FUNERAL CHAPEL
Kindness Courtesy Care
980 Quadra Street 4-5412

McCALL BROS
"The Floral Funeral Channel"
[illegible]
Phone 4-1331

HAYWARD'S
B.C. FUNERAL CO. LTD.
ESTABLISHED 1867
734 BROUGHTON STREET 3-7424

THOMSON FUNERAL HOME
SO MUCH IN SPIRIT
SO LITTLE IN COST
1625 Quadra Street 4-4624

8 FLORISTS

BROWN'S THE FLORIST
FLOWERS FOR EVERY OCCASION
8 VIEW STREET
Phone 4-1821

LAURIN PHOENIX
Flowers [illegible]
[illegible] 4-6821

9 MONUMENTAL WORKS

VICTORIA MONUMENTAL WORKS
[illegible] Douglas Street. Est. 1890. [illegible] Monuments, Markers, Cemetery Lettering. [illegible] Phone 3-7412

ALBERT MONUMENTAL WORKS
[illegible] Marble and Granite. [illegible] Phone 3-7412

VICTORIA MONUMENT LIMITED
Manufacturers of Distinction
2931 DOUGLAS ST. 2-5824

Index to Colonist Want Ad Headings

Classification	No.	Classification	No.	Classification	No.
Acreage for Rent	60	Flats and Apts. to Rent	40	Personal	21
Acreage for Sale	61	Flats Furnished	40	Personal Loans	31
Acreage Wanted	62	Flats and Apts. Wanted	41	Photo Journal Services	32
Administrators	10	Furnished Rooms	42	Pets	8
Articles for Sale	26	Pets	8	Products for Sale	50
Births	1	Pool	7	Property Wanted	51
Boats and Marine Equipment for Sale and Wanted	49	Funeral Directors	7	Rooms and Board	35
Business Opportunities	34	Furniture for Sale	26	Rooms and Board Wanted	36
Business Services	19	Garage and Stalls to Rent	44	Rooms to Rent—Furnished	37
Cards of Thanks	6	Garden Produce	28	Situations Wanted, Male	17
Cars and Trucks Wanted	48	Government Jobs	18	Situations Wanted, Female	18
Cars for Sale	47	Hospitals	30	Summer Resorts	34A
Coming Events	11	Houses to Rent	43	Swaps	30
Coming Events and Campsites	34B	Houses Wanted to Rent	23	Tea Rooms Wanted	15
Dancing	25	Housekeeping Rooms Furnished	38	Summer Resorts	34A
Deaths	4	Houses for Sale	57	Wanted Female Help	14
Education	23	In Memoriam	6	Wanted Male Help	13
Engagements	2	Lost and Found	12	Wanted to Borrow	52
Exchange Real Estate	65	Lodging Crescent Bay	54	Wanted to Buy	53
Farms for Rent	66	Marriages	3	Wanted to Rent—Houses	45
Farms for Sale	64	Miscellaneous	29	Wanted to Rent—Miscellaneous	46
Farms Wanted	65	Miscellaneous to Rent	65		
Fuel	27	Monumental Works	9		
Furniture Wanted	66	Music	24		

10 ANNOUNCEMENTS

No Telling What Some Folks Forget

[illegible]

LADIES' CONTOUR HAIRCUT
In the hair length you favor
FIRM OF POLT
226 Yarrow Building 2nd floor

THE HAUNTED BOOKSHOP BUYS and sells books at 840 Fort. 2-1917

CRACKER BASKETS for HUD-SON [illegible] 2248 Oak Bay 4-1808

11 COMING EVENTS

TONIGHT
50c — NO TAX
OLD TIME DANCING
VICTORIA BALLROOM
Cadboro Bay and Cedar Hill
Bill Emmerson and His Pioneers
5 Piece Orchestra

VALENTINE DINNER PARTY AND [illegible] Mary's Hall Vye St. (two blocks [illegible]) on Thursday, February 14 from 11 a.m. to 1 p.m. Evening Branch of St. Mary's [illegible]

HEAR CCF LEADER
T. C. DOUGLAS
[illegible]

[illegible]

12 LOST AND FOUND

[illegible]

13 WANTED MALE HELP

MECHANICAL DESIGN DRAFTSMEN
[illegible]
Aluminum Company of Canada Limited
Employment Department
KITIMAT B.C.

[illegible]

13A SALESMEN AND AGENTS WANTED

ATTENTION
ALL DISTRICT SALESMEN
We require three salesmen with or without experience. Commissions on food cars and above regular earnings. Full training program qualifications. Must have car willingness to learn, neat appearance. Do not apply unless you can meet above requirements. Apply between 10 a.m. and 12 noon, and 2 p.m. to 4 p.m. Room No. 5, 1110 Government St. No phone calls please.

13B HELP WANTED MALE OR FEMALE

THE DEFENCE RESEARCH BOARD
REQUIRES
CHEMISTRY TECHNICIAN
AT THE
PACIFIC NAVAL LABORATORY
ESQUIMALT, B.C.
Salary:
$3480-$4080 Per Annum
(Depending on qualifications)

DUTIES

Duties will include assistance under some supervision in analysis and [illegible] chemistry for routine [illegible] testing and other related [illegible]

QUALIFICATIONS

A minimum of senior matriculation or equivalent in [illegible] and [illegible] chemistry. [illegible] Canadian citizenship or British subjects.

APPLY TO

[illegible] Naval Laboratory, H.M.C. Dockyard, Esquimalt, B.C.

PLAY IT SAFE
Couple wanted to take over thriving [illegible] business. [illegible] $4,000 cash required. [illegible] per month. [illegible] Apply Mr. Dingle, Dingle & Co. [illegible] Street.

TALENT OF ALL KINDS NATIONAL Agencies 314 - 820 View 4-8314

14 WANTED—FEMALE HELP

PRIVATE SECRETARY
Should have at least 5 years business experience. Be proficient in typing and shorthand. Be able to share responsibility and cooperate with the office staff. This is a senior position with one of Victoria's larger industrial companies. Good opportunity for a mature woman, [illegible] and possess ability. Good working conditions. 5 day week. Write in own handwriting to Victoria Press Box 1369

PERMANENT POSITION OPEN FOR [illegible] Apply Mrs. [illegible] Tuesday or Wednesday, [illegible] Government House, Rockland Avenue.

MONTHLY FOR WEAPING [illegible] American [illegible] Apply Mrs. [illegible] Phone 3-7161 [illegible] Blvd., Dept. X-3605, Montreal, P.Q.

PRACTICAL OR UNDERGRADUATE nurse for part-time and relief work in a private hospital, vicinity Royal Oak. Someone who is willing to work any shift any day of the week. Phone 9-1641 between 10 a.m. and 6 p.m. 2-9719 evenings.

WE REQUIRE A PERSON TO INstall a new service already proven successful. Excellent opportunity for person able to meet public. Call between 2 p.m. and 5:30 p.m. [illegible] 1-964 [illegible]

EXPERIENCED WAITRESS TO work at Paul's Restaurants, Ltd., 1900 Douglas Street. Steady employment, two nights work. Apply between 2 and 4 p.m.

14 WANTED—FEMALE HELP

[illegible]

17 SITUATIONS WANTED—MALE

[illegible]

18 SITUATIONS WANTED—FEMALE

[illegible]

19 BUSINESS SERVICES

BRICKLAYERS

[illegible]

BULLDOZERS

BULLDOZING AND CLEARING road grading and bank-sloping. The right one hire for every job. JOHN D. KISSINGER, JR. 3-8424 Day 3-2947 Nights

SOUTHWELL AND HENSON, BULLdozing, ditching 5-3123, 8-4234

CABINET WORK

ALL TYPES OF CUSTOM BUILT cabinets made to order. Lewis Cabinet Shop. Quality before quantity. 1435 Store 3-6232 eves 3-8431

CARPENTERS

GET THOSE ODD JOBS DONE now before the spring rush. Sun room, verandas, kitchens, cabinets, roofing. Carpenter work of any kind. Call any time 4-9085 2-2402

CARPENTER REPAIRS ALTERATIONS gutters, stairs, tile and cement. H. Pistell 2-8602

WANTED GENERAL repairs and alterations. E. Eby. 3-5724

FOR KITCHEN CABINETS AND interior alterations consult H. A. Mason 3-5810

[illegible] H. I. Cunningham

FRAMING, FINISHING ALTERations Schram & Mitchell 3-8523

EXPERT [illegible] BOAT REpair service. Harbour 9-6368

COMPLETE HOME REPAIR SERVICE, small or large. 2-8753

CEMENT

PETER LAPINVUO—CEMENT CONtractor. All work guaranteed 3-3033

19 BUSINESS SERVICES

Spec ading in terrazo tile. Basements, driveways, sidewalks and septic tanks reasonable prices. Work guaranteed. H. A. Vanderbyl. Phone 9-4241

ALL TYPES CONCRETE WORK. Block tropped. Money [illegible] 4-3608

CHIMNEY SWEEPING

FOR QUICK EFFICIENT SERVICE Call R. Chimney Sweep 2-0043

CLEAN-UP SERVICE

BASEMENTS [illegible] CLEANED UP FLUE Rock Earth Removed 2-9385 Day Night Service

CONTRACTORS

Former Construction
Repair Dept. 4-0511 Prompt Service

Woodland Construction
Repairs, Alterations etc. 7-2913

SECURITY CONSTRUCTION LTD. GENERAL CONTRACTORS
1015 Nicholas Street Victoria, B.C.
Phone 9-3511
Designers and Builders of Modern Homes
A Complete Building Service
FREE PLANS FINANCING, LTD.
Have our Representative call on you to discuss your Building Problems.

ALL KINDS OF HOME REPAIRS
You Name It We Do It
Roofing Siding Painting
Customers Orders Developed
A good Job at a Fair Price
Terms Arranged On Approval
J. R. Carlow 8-2292 Any Time

GILBERT BROWN
General Contractor
Specializing in
MASONRY CONSTRUCTION
Phone Office 4-5177 Home 7-2329

V. L. LEIGH
Distinctive Home Construction. Repairs, alterations etc. Complete building service. Free estimates and financing. 1215 Quadra 3-7482

CEMENT WORK, FOUNDATIONS, [illegible] sidewalks etc. Brick, [illegible] drains, sewers. Satisfaction guaranteed. Q. D. Underwood 3-7271

A-1 SEWER AND SEPTIC TANK Service. Modern equipment on any day, any hour. Victoria 4-3841 [illegible] 2-220

PAUL ROSE JOBBING CONtractor. Concrete work, cement work, [illegible] carpenter repairs. 4-8604 or 3-7[illegible]

CEMENT WORK SEWERS Septic tanks a specialty. Phone 2-3084 W. Irace 9-3671

SUTTON & ROSS NEW HOMES repairs and alterations. Prompt service. Phone 4-8794

LITZ HOUSE MOVERS JACKING levelling, repairing or dry rot and foundations 4-8211

BUILDING CONSTRUCTION CABINETS, alterations. Phone 4-6257

[illegible]

DELL'S DRESSMAKING SEWING all types 2-7190 1903 Quadra

FLOORING AND FLOOR SANDING

M. & M. FLOOR CO. LTD. Floor machine. Home our specialty. Direct Established 1920. 4-9021

WILL LIVE IN NO CARE. Reliable [illegible] in my home [illegible] 4-4842

RELIABLE WOMAN WILL BABY-sit any evening except Tuesdays and Fridays. Phone 7-8294

WANTED PART TIME DELIVERY work. Have our own small station wagon. 4-6970

SECRETARIAL OR RECEPTIONIST work required, mornings only preferred. Phone 2-1192

LADY DESIRES [illegible] DISHES or ironing. 3-9444

WILL CARE FOR SCHOOL CHILD in my home 5 days a week. 2-3058

PAY CARE FOR CHILD IN HOME. Phone 2-1224 after 5.

19 BUSINESS SERVICES

BRICKLAYERS

ALL [illegible] MASONRY WORK. H. A. Grandy Ormiston. 4-6777

BULLDOZERS

BULLDOZING AND CLEARING road grading and bank-sloping. The right one hire for every job. JOHN D. KISSINGER, JR. 3-8424 Day 3-2947 Nights

SOUTHWELL AND HENSON, BULLdozing, ditching 5-3123, 8-4234

CABINET WORK

ALL TYPES OF CUSTOM BUILT cabinets made to order. Lewis Cabinet Shop. Quality before quantity. 1435 Store 3-6232 eves 3-8431

CARPENTERS

GET THOSE ODD JOBS DONE now before the spring rush. Sun rooms, verandas, kitchens, cabinets, roofing. Carpenter work of any kind. Call any time 4-9085 2-2402

CARPENTER REPAIRS ALTERATIONS gutters, stairs, tile and cement. H. Pistell 2-8602

WANTED GENERAL repairs and alterations. E. Eby. 3-5724

FOR KITCHEN CABINETS AND interior alterations consult H. A. Mason 3-5810

[illegible] H. I. Cunningham

FRAMING, FINISHING ALTERations Schram & Mitchell 3-8523

EXPERT [illegible] BOAT REpair service. Harbour 9-6368

COMPLETE HOME REPAIR SERVICE, small or large. 2-8753

CEMENT

PETER LAPINVUO—CEMENT CONtractor. All work guaranteed 3-3033

19 BUSINESS SERVICES

[illegible] PAPERING, PAINTING, [illegible] Free estimates. 2-3037

[illegible] PAINT WASHING DEPT. [illegible] 31 years experience. Phone 4-8[illegible]

[illegible] PAINTING

[illegible] PAINTING AND PAPERING

[illegible] 4-6113

G. DAVIDSON PAINTING. QUICK service. [illegible] Douglas [illegible]

PHOTO ENGRAVING

Half Tone [illegible] Engraving Company Ltd.

ISLAND ENGRAVERS
640 Pembroke [illegible] Douglas [illegible]

PLASTERERS

COLEMAN AND EVANS
[illegible] Small [illegible] Free estimates. [illegible]

STUCCO PLASTERING AND STUCCO patching. J. Hamilton. 3-3925

PLASTERING STUCCO WORK and repairs. [illegible] Lowther

PLASTER AND STUCCO REPAIRS. Reasonable. [illegible]

PLUMBING AND HEATING

C. J. McDowell
PLUMBING & HEATING
LIMITED
WE SELL, WE INSTALL, WE SERVICE
Douglas Street 3-4134

BALLAM & RAWLINGS
PLUMBING AND HEATING
Oil Burners Appliances Units
"PERMALITE" MBL215
2677 Douglas at Hillside 4-1641

Oil-Burner Servicing
Day or Night
Furnace Overhauls
Phone G. E. Hill 9-1645

PITT & HOLT LTD.
Plumbing Heating Have all [illegible] Esquimalt Road 3-7013

T. A. HARVEY LTD.
PLUMBING & HEATING
Repairs—Renovations Prompt Service
3-9276

EMPIRE PLUMBING & HEATING Contractors 3-3113 706 Kings Road

ROOFING AND INSULATION

Parker Johnston Ltd
1314 BROAD STREET
[illegible]

[illegible]

19 BUSINESS SERVICES

[illegible] PAPERING, PAINTING, [illegible] Free estimates. 2-3037

[illegible] PAINT WASHING DEPT. [illegible] 31 years experience. Phone 4-8[illegible]

[illegible] PAINTING

[illegible] PAINTING AND PAPERING

[illegible] 4-6113

G. DAVIDSON PAINTING. QUICK service. [illegible] Douglas [illegible]

PHOTO ENGRAVING

Half Tone [illegible] Engraving Company Ltd.

ISLAND ENGRAVERS
640 Pembroke [illegible] Douglas [illegible]

PLASTERERS

COLEMAN AND EVANS
[illegible] Small [illegible] Free estimates. [illegible]

STUCCO PLASTERING AND STUCCO patching. J. Hamilton. 3-3925

PLASTERING STUCCO WORK and repairs. [illegible] Lowther

PLASTER AND STUCCO REPAIRS. Reasonable. [illegible]

PLUMBING AND HEATING

C. J. McDowell
PLUMBING & HEATING
LIMITED
WE SELL, WE INSTALL, WE SERVICE
Douglas Street 3-4134

BALLAM & RAWLINGS
PLUMBING AND HEATING
Oil Burners Appliances Units
"PERMALITE" MBL215
2677 Douglas at Hillside 4-1641

Oil-Burner Servicing
Day or Night
Furnace Overhauls
Phone G. E. Hill 9-1645

PITT & HOLT LTD.
Plumbing Heating Have all [illegible] Esquimalt Road 3-7013

T. A. HARVEY LTD.
PLUMBING & HEATING
Repairs—Renovations Prompt Service
3-9276

EMPIRE PLUMBING & HEATING Contractors 3-3113 706 Kings Road

ROOFING AND INSULATION

Parker Johnston Ltd
1314 BROAD STREET
[illegible]

[illegible]

21 PERSONAL

[illegible]

IF YOU ARE GETTING MARRIED [illegible] 4-8314

21A BUSINESS PERSONALS

UNWANTED HAIR
[illegible]

JEWELLERS — SILVERSMITHS
[illegible] repaired or made [illegible] All watch repairs done in our shop at [illegible] year. Pearls restrung. [illegible] Estimates [illegible] without obligation. [illegible] 2-4741

IF YOU HAVE A MORTGAGE OR an agreement on which you are paying money to out [illegible] to sell your equity for cash, contact [illegible] Investors Security [illegible] 4-8014 or 4-4675

ATTENTION CALL US FOR A [illegible] overhaul of your sewing machine. 4-[illegible]. A. E. Taylor & Co. 836 Fort Street

SWEETLY THEY FIRED HICKS [illegible] The Dominion Health Food [illegible] View 2-1922

[illegible] SUITE 12 615 FORT St. [illegible] alterations, repairs, [illegible] 2-4493

P. R. REPAIR SERVICE
Repairs and Sell. Deliver [illegible] 3-7180

[illegible] YOUR HUSBAND BUSY [illegible] Dominion Hotel 3-2918

HAVE YOUR PICTURE TOLD BY [illegible] Reader, [illegible] Shop opposite BHC

[illegible] WALLACE [illegible]

23 EDUCATION

[illegible] SCHOOL 4-8121

INTERNATIONAL SPANISH INSTITUTE [illegible] Mme. De Lara 3-5624

25 DANCING

ARE YOU IN A RUT?
THE BARCLAY'S
is the place for fun and enjoyment. [illegible] 4-1490

ARTHUR MURRAY
[illegible] BALLROOM DANCING. [illegible] classes daily. A special For rates phone 4-1064

[illegible] SCHOOL OF DANCING [illegible] Eves. 3-8247

27 FUEL

COAL

KIRK COAL
Division Canadian Collieries (D)
[illegible]
COAL IN PAPER BAGS FOR PICK-UP (ONLY)
OPEN DAILY UNTIL 5 P.M.
SATURDAY UNTIL 4 P.M.
516 Esquimalt Rd. Phone 2-8181
More Heat Per Ton — More Heat Per Ton

VICTORY SPECIAL
[illegible]

HARKNETT FUEL LTD.
717 PANDORA AVE. 4-2647

Why Slave With Wood?
[illegible]

RICHARD HALL & SONS
744 FORT ST. 4-1431

COAL — PORTHILLS — COAL
CLEAN — ALBERTA — LONG-LASTING
[illegible] per ton $26.00
[illegible] per ton $24.00
[illegible] per ton $18.00
[illegible] smaller quantities. Wholesale price for pick-up at car yard.
Open Until 5:30 p.m. Every Evening
O.K. FUEL CO. [illegible]
Phone 4-2431 [illegible]

27 FUEL

MAJESTIC SPECIAL LUMP, $22.50; [illegible] $20.50. Cameron Active Fuels Ltd. 3-1121 723 Cormorant. 2-8343.

PACIFIC PROPANE
LIMITED
2012 DOUGLAS 3-8711

WOOD AND SAWDUST

2½ Cords Fir Blocks and Slabs, $19
2½ Cords Thick Bark $19.50
Orders Taken for Planer Ends
1 and 2 Cords Planer Ends 2', 3', 4', 2 cords $10
IDEAL FUEL CO.
Phone 3-4632 and 2-2632

DRYLAND FIR WOOD FROM SOOKE
City Delivery
2 Cords $19.00
2½ Cords $22.50
Delivered also in Sooke, Glen Lake, Colwood and Langford
Sawdust by bulk or blower
EMPIRE FUEL LTD.
730 Pandora Phone 3-2626
Sooke 24-T

DRY INSIDE FIR
MIXED WITH SLABS — sawn lengths. Better wood cannot be bought. Trucked from out of town.
IMMEDIATE DELIVERY
Colwood Fuel
4-9411 Day or Night

DRYLAND FIR WOOD
Inside fir blocks and thick bark slabs in 12-in lengths. This wood is guaranteed never in water and is ready for immediate use.
SOOKE FUEL CO.
2-2211

DRYLAND DOUGLAS FIR WOOD
Guaranteed never in water. Inside fir blocks and thick bark slabs. 12 lengths. For immediate delivery.
EMPRESS FUELS CO.
2-2211.

ISLAND FUEL SUPPLY
Special No. 1 Douglas Fir Wood
Immediate Delivery
[illegible] to Kindling. 3 cords $6.00
Phone 3-3834 or 2-1972

PRESTO LOGS OR FIRE LOGS, delivered anytime. $2.00 box of 12. 2 for $3.95, 3 for $5.70, 6 boxes $9.00. 2-9385, day or night.

BONE-DRY FIR PLYWOOD KINDLING 1-16, lengths, no chopping, no waste, excellent for kitchen ranges, etc. 1½ cords $10. Kudra. 4-1755.

[illegible] FIR BARK IN ALL SIZES, burns like coal. Special, 2½ cords $18. Kudra 4-1755

[illegible] $ 80 PER CORD IDEAL FOR open fireplace and length. Immediate delivery. [illegible]

OLD GROWTH FIR BUSH WOOD. Immediate delivery, any length. Phone 4-1908

CHOICE BUSH WOOD
Dry, 1 cord $18, 2 cords $28. 8-3037.

DOUGLAS FIR [illegible]
4-5420

28A BUILDING SUPPLIES

210 ESQUIMALT ROAD
Open from Monday to Saturday, including Wednesday, from 8 a.m. to 5:30 p.m.

LUMBER
BARGAINS
CASH DISCOUNTS ON ALL PREPAID ORDERS
SUPERIOR GRADES
Prices per 1,000 Board Feet

1x8" Boards Economy	$28.00
2x4" S4S Economy	$28.00
1x8" and 1x8" tongue and groove	$34.00
1x8 Shiplap	$40.00
1x6" Shiplap mill run	$45.00
1x10" Shiplap mill run	$45.00
1x8 Shiplap mill run	$48.00
1x4" Cedar shiplap mill run	$45.00
1x4" S4S No. 1 and 2	$40.00
2x4" S4S No. 2 grade	$40.00
1" x 4" Forest Cedar [illegible]	$34.00
[illegible] Forest Cedar Siding smooth face, utility grade	$40.00
1x6 Shiplap, No. 3	$35.00
2x4 S4S No. 3 8-ft studs	$50.00
2x4 S4S Economy 8-ft studs	$40.00
4x4" Cedar select common gutter. Per foot	23c
Select fence complete	$13.50

Top Grades of Douglas Fir Framing Lumber at Lowest Prices in Town
WAREHOUSE TO YOU ALL
BUILDING SUPPLIES
Before You Buy, Try Us.
You Can't Lose.
Framing and finishing lumber, all plywoods, doors, insulation, nails, shingles, siding, flooring, Oxydoil, Cyprinol, wallboard, building papers, roofing, etc.

PLYWOOD
D GRADE

1/8 Unsanded 4x8' sheets	$2.95
1/4 Unsanded 4x8' sheets	3.85
3/8 Unsanded 4x8' sheets	4.85
1/2 Unsanded 4x8' sheets	5.85
5/8 Unsanded 4x8' sheets	6.85
3/4 Unsanded 4x8' sheets	8.85
5/8 OSB 4x8' sheets	3.71
[illegible] Mahogany Plywood	8.50

MAHOGANY
PLYWOOD DOORS

2 x 6 x 6 Skills Each	$4.95
2 x 6 x 7 Skills Each	5.75
2 x 6 x 8 Skills Each	6.65
2 x 6 x 8 Skills Each	11.95

ATOM LUMBER
2-2249 and 2-6631; Evenings 4-4576

KILLS SOOT!
Stops Chimney Fires
Use Carbo Oxide 50c package. No need to put [illegible] fire out.

DRIVEWAY MUDDY?
CINDERS for better drainage, we can give immediate delivery.

Planning a New Home?
See our new line of built-in Shoe Rack, adjustable Closet Rods and Shelf Supports, Mail Chutes and Garage Receivers. Visit our showrooms we have a complete line of Building Supplies.

ISLAND BUILDING SUPPLY COMPANY
575 Gorge Road East Phone 3-8178
(Opposite B.C. Electric Bus Depot)

R. A. GREEN LUMBER CO. LTD.
[illegible]
MILLWORK SERVICE
BUILDING MATERIALS
BEMCO PAINT PRODUCTS
[illegible]
[illegible]
[illegible]
EASY TO PLAN
[illegible]
6-7834 [illegible]

R. A. GREEN LUMBER CO. LTD.

NAVYJACK CEMENT GRAVEL $2.75 yard delivered. Road, 81 79 4-1489.

SPECIAL—5 YARDS ROAD GRAVEL delivered, $8. 9-1844

Who will make an offer? List your "For Sale" items in Classified and your question will be answered.

28A BUILDING SUPPLIES

"M-W"
$ $ $
SAVERS!

HARDBOARD
4x4x¼ P.V. Hardboard, Sheet $1.28
4x4x¼ Prime-Coated Squoratex, Sheet $1 60

DONNACONA
4x8x⅜ Prime Kote, Sheet $2.19
16x16x½ Dubb-Kote Ceiling Tile, Piece 23c
16x32x½ Dubb-Kote Ceiling Tile, Piece 43c

HARDWARE
⅜" Offset Hinges, Per doz. $2 30
2" Chrome Knobs, Per doz. $11.80
4½ Chrome Pulls, Per doz. $1.80

LUMBER
7, 16x4 and wider, Dry Pine Backing, Per M $70
1x6 Drop Siding (Utility) Per M $120

INSULATION
Zonolite, covers 24 sq. ft. Per bag $1.55
Westroc Hand-Pouring, covers 40 sq. ft. Per bag $1 39

Extra Special
VALUE!
FENCING
56 lin. ft. of Fencing, including:
8 pcs 4x4 5ft
14 pcs. 2x3 8ft.
100 pcs 1x4 3 ft.
$13 95

The Moore-Whittington Lumber Co. Ltd.
Turn West at the Roundabout
Two Blocks Down Gillside
3614 BRIDGE STREET 3-7108

STEWART & HUDSON Ltd.
Member Retail Lumbermen's Ass'n

CONTRACTORS—CARPENTERS
Home Hobbyists
SAVE $20
ON BRAND NEW JUNIOR BRAND VIBRATING ELECTRIC SANDER. Here's what it will do and save on our fantastic sale purchase
Sands 3 times faster
Large 4½ x 9 sanding surface
Practically frictionless action for fine finishes
Regular ..... $ 9.95
Our special price $39.95
Ma[illegible]
Mayers [illegible]
Cut [illegible]
[illegible]
Dealers Dealers [illegible]
Home [illegible]
Terms and Trades on all power tools

WALLBOARDS
The largest selection in town.
4ft x 7ft x ⅛ Compoboard panelboard $1.78
4ft x 8ft x ⅛ Compoboard panelboard $2.03
4ft x 8ft x ¼ Compoboard panelboard $2.72
4ft x 8ft x ⅛ Tempered Wallboard $1.65
4ft x 8ft x ¼ Tempered Wallboard $2.25
4ft x 8ft x ⅛ Regular Wallboard $1.45
4ft x 8ft x ¼ Regular Wallboard $2.00
[illegible] Panels
4ft x 8ft Mahogany Plywood $3.45
4ft x 8ft Oak Plywood $3.45
[illegible] Painted Ceiling Tile
12x12 (4 x 4) Painted finish $ .10
16x16 (4 x 4) Painted finish $ .14
[illegible] Mahogany Plywood $1.45
[illegible] Oak Plywood $1.45
[illegible] Panels $ .10
[illegible] Painted Ceiling Tile
16x16 (4 x 4) Painted finish $ .14
Dealers Dealers [illegible]
Home [illegible]
Terms and Trades on all power tools

EXTRA SPECIAL
Hardboard squares, Factory Grade 4x4x¼, Squared at 12" x 12" or 16" x 16" pattern. Prime coated for easier painting. You save ½ off regular price, at only ..... $1.60 sheet

RENTAL SERVICE
Day, weekend, weekends. Sanders and Edgers, Floor Sanding Machine, Hardwood Floor Sanding Machine, No-Co-Rode Pipe Cutter, Caulking Guns, Asbestos Siding Cutter.

BUDGET TERMS
On building materials up to $2,000.— up to 24 months on your home renovation and modernization.

STEWART & HUDSON LTD.
608 Cloverdale Road 3-2171 3-2612
Open All Day Saturday
Lots of Free Parking
Also at
Duncan Ladysmith Nanaimo
Port Alberni

28A BUILDING SUPPLIES

"RANCH-PANEL"

"Ranchpanel" is the recessed batten vertical cedar siding.

"Ranchpanel" is made in

Two Grades:
"Supreme"
and
"Quality"

Two Dressings:
Sawn
or
Smooth Face

Two Widths
8-inch
or
10-inch

WHEN YOU BUY SPECIFY "RANCHPANEL"

Manufactured by

BRITISH COLUMBIA FOREST PRODUCTS LTD.
(Victoria Sawmills Division)
Phone 3-7121
371 GORGE ROAD E.

Available Oak, Birch, Mahogany and White Pine

Pella Wood Folding Doors
PLEXALUM EVEN-LIGHT
VENETIAN BLINDS
230 ESQUIMALT ROAD
B. I. LEIGH
936 NEWPORT 3-3459

28A BUILDING SUPPLIES

BUILDERS SASH & DOOR LTD.

JUST IMAGINE
Now you can purchase Mahogany Plywood Doors at lower prices than any other type of doors.
2 0 x 6 6 x 1⅜ Each $6 95
2-4 x 6 6 x 1⅜ Each $7 75
2 6 x 6 6 x 1⅜ Each ..... $ 9.95
2 0 x 6 6 x 1⅜ Each ..... $ 9.75
2 10x6-8 x 1⅜ Each $11 30
All precision made for easy fitting and installation
Estimates on all your door, window and cabinet needs.

BUILDERS SASH & DOOR LTD
800 GARNALLY ROAD 3-8171, 3-8172
Open Saturdays Till 12.30.

WE FIX WET AND MUDDY driveways, put in drains, lock gravel, etc. Call us for an estimate. Special road gravel, 1½ cents a yard. All other types of sand, gravel and cement. Open all day Saturdays.
D. K. TRUCKING. 790 TOPAZ
Day phone 3-1812. Night 4-3457

TV TALK

By Bruce Lowther

Lloyd Burns, general manager of Screen Gems, which sells filmed TV shows to Canadian stations, and a man who should know about such things, is the latest to predict that the CBC is about to drop its ban on private outlets in CBC-held areas.

Burns forecasts that with lifting of the ban, expected to be recommended in the report of the Fowler commission on broadcasting, the number of Canadian TV stations will jump from the present 40 to about 70 in five years.

★ ★ ★

It's a night of contrasts, with the top TViewing the lightweight title fight and the 90-minute CBC Folio epic on Sir John A. MacDonald. Both Disneylands also look good and there are two or three good movies. Details are listed below, as usual.

"He seems much better today, Doctor, he's talking back to the TV set."

★ ★ ★

TV BITS: No report yet on how 21 and Charles Van Doren rated against Lucy Monday. The week before, Lucy beat "Mayerling" 31-26 . . . That weekend's other spectacular, "Ruggles of Red Gap," was murdered by Ed Sullivan, 35-20 . . . Speaking of ratings, it's reported that not only is NBC coming close to a tie with the top night-time CBS shows, but has moved ahead throughout daytime hours . . . Speaking of Sullivan, he has announced that he won't retire Elvis Presley, no matter what, but has signed Xavier Cugat and Abbe Lane for two appearances.

ABC, going in for singers next season, now has signed Frank Sinatra, Pat Boone, Julius La Rosa and Guy Mitchell . . . Tommy Sands, who imitated Presley on Kraft's recent "Singin' Idol," will do the same role in a movie . . . Jack Palance has won the lead in F. Scott Fitzgerald's "Last Tycoon" on Playhouse 90 March 14 . . . Warner Brothers, planning a film biography of the late blues singer Helen Morgan, may sue to stop a Playhouse 90 show on the same topic . . . March 3 will mark the first break in Walter Winchell's 27 years as a news broadcaster. Mutual radio network has cancelled WW's contract as of that date.

TViewers surprised that the fight over Seattle's channel 7 isn't settled after three years of hearings should know about channel 5 in Boston. Two newspapers have been fighting for the licence for almost five years, with no settlement in sight.

Today's Best

7.00—Shelley Winters, Edward Andrews in "Inspired Alibi" on U.S. Steel Hour (channels 11 and 12).

7.30—"Goofy's Sports Cavalcade" (channels 2 and 6).

8.00—Disneyland shows tricks of the cartoonists' trade, with scenes from "Fantasia" and "Snow White" (channel 5).

9.00—Kraft Theatre shows "The Discoverers" of insulin (channel 2); "The Man Who Couldn't Say No" (channel 4).

10.00—Robert Christie stars in "Sir John A. and the Double Wedding," by Tommy Tweed, a 90-minute CBC Folio show about Canada's confederation (channels 2 and 6); Hugh (Wyatt Earp) O'Brian as a fighter in Ford Theatre's "Ringside Seat" (channel 5).

Sport Special

7.00—Lightweight champ Joe Brown takes on Bud Smith for 15 rounds or less at Miami Beach. Brown took the title from Smith last August (channel 5).

8.00—Seattle vs. Edmonton, WHL hockey (channel 13).

Movie Lineup

10.00—No title, channel 5.

12.00—"A Case of Pure Fiction," channel 5.

12.30—"Black Rider," channel 5.

1.10—"Gung Ho!" channel 12, Randolph Scott. Not bad.

2.00—"Canon City," channel 11, part one.

2.05—"They Made Her a Spy," channel 13.

2.30—"Young And Willing," channel 2, William Holden, Susan Hayward, Robert Benchley. Good.

3.00—"The Huggetts Abroad," channel 5.

3.15—"Hitch-hike To Happiness," channel 12, Dale Evans.

3.30—"Calendar Girl," channel 4.

9.00—"Stand In," channel 6, Humphrey Bogart, Leslie Howard. Good.

10.05—"House of Rothschild," channel 11, Robert Young, Loretta Young. Another good one.

10.30—"Cat People," channel 13, Simone Simon. Made money in its day.

10.45—"Three Faces West," channel 12, John Wayne.

10.45—"Once Upon A Time," channel 5, Cary Grant, Janet Blair and a dancing caterpillar. Good.

1.00 a.m.—"China Passage," channel 13.

28A BUILDING SUPPLIES

SIDNEY LUMBER
Limited
MISTAKES
EVERYONE IS ENTITLED TO MAKE ONE OR TWO BUT OUR BUYER HAS MADE MORE THAN HIS SHARE NOW WE WANT TO GET EVEN. LOOK AT THESE BUYING INDISCRETIONS.
2x6 Reject Door Jamb. No good to us, perhaps you could use some at ..... 10c lin. ft.
1x4 V-joint and 4x4 beaded V-joint. Short lengths but a good grade ..... 2½c line ft.
1x10 Cedar Parent Siding. Rough face No 1 grade. Were had to look long so out it goes at per M $35 00
Discontinued lines in Cabinet Hardware and Glidden paints on our bargain table at HALF PRICE
SIDNEY LUMBER
Limited
2333 Government Street
Phone 2-5187 2-5188

FENCING FOR LESS
50 ft fencing and nails at $15 50
12 x20 garage, complete $144 50
10 x16 garage complete $119 50
BOAT LUMBER
Saanich Lumber Yards
Open ALL DAY SATURDAY
"From Producer to You"
3041 Douglas Street 3-3400-1
Evgs. 4-3400

Television for Wednesday

Programs subject to last-minute change by stations concerned

TIME	CBUT Channel 2	KOMO-TV Channel 4	KING-TV Channel 5	TIME	CHEK-TV Channel 6	KTNT-TV Channel 11	KVOS-TV Channel 12	KTVW Channel 13	TIME
5.00		Tic Tac Dough	Telescope	5.00		Valiant Lady			5.00
5.15		Tic Tac Dough	Telescope	5.15		Love of Life			5.15
5.30		It Could Be You	Telescope	5.30		Search Tomorrow			5.30
5.45		It Could Be You	Telescope	5.45		Guiding Light			5.45
10.00		Home	Queen's Movie	10.00		The Ginny Show			10.00
10.15		Home	Queen's Movie	10.15		The Ginny Show			10.15
10.30		Home	Queen's Movie	10.30		As the World Turns			10.30
10.45		Home	Queen's Movie	10.45					10.45
11.00		Price Is Right	Queen's Movie	11.00		Our Miss Brooks			11.00
11.15		Price Is Right	Queen's Movie	11.15		Our Miss Brooks			11.15
11.30		Tennessee Ernie	Community Workshop	11.30		House Party			11.30
11.45		Tennessee Ernie		11.45		House Party			11.45
12.00		Matinee	Wanda Wanda	12.00		Big Payoff	Liberace		12.00
12.15		Matinee	Wanda Wanda	12.15		Big Payoff	Liberace		12.15
12.30		Matinee	King's Kamera	12.30		Bob Crosby	Janet Dean R.N.		12.30
12.45		Matinee	King's Kamera	12.45		Bob Crosby	Janet Dean R.N.		12.45
1.00		Queen for a Day	Movie	1.00		Brighter Day	Movie Museum		1.00
1.15		Queen for a Day	Movie	1.15		Secret Storm	Secret Storm		1.15
1.30		Queen for a Day	Movie	1.30		Edge of Night	Matinee		1.30
1.45		Modern Romance	Movie	1.45		Edge of Night	Matinee		1.45
2.00	Life is	Comedy Time	Movie	2.00		Family Playhouse	Matinee	Matinee	2.00
2.15	Matinee	Ruth	Movie	2.15		Family Playhouse	Matinee	Matinee	2.15
2.30	Matinee	Their of	Susie	2.30	Test Pattern	Family Playhouse	Matinee		2.30
2.45	Matinee	Consequences	Susie	2.45	Test Pattern	Family Playhouse	Matinee	Matinee	2.45
3.00	Matinee	Cookbook Quiz	Film Festival	3.00	Test Pattern	Gary Moore	Gary Moore	Matinee	3.00
3.15	Matinee	Cookbook Quiz	Film Festival	3.15	Test Pattern	Gary Moore	Variety Playhouse	Matinee	3.15
3.30	Matinee	Cookbook Quiz	Film Festival	3.30	Lifetime Previews	Variety Playhouse	Matinee		3.30
3.45	Matinee	Movietime	Film Festival	3.45	Godfrey Time	Variety Playhouse	Matinee		3.45
4.00	Open House	Movietime	Film Festival	4.00	Matinee	Godfrey Time	Variety Playhouse	Mr. and Mrs.	4.00
4.15	Open House	Movietime	Film Festival	4.15	Matinee	Godfrey Time	Variety Playhouse	[illegible]	4.15
4.30	Howdy Doody	Movietime	Stan Boreson	4.30	Howdy Doody	Strike It Rich	Variety Playhouse	Film Produce	4.30
4.45	Howdy Doody	Movietime	Stan Boreson	4.45	Howdy Doody	Strike It Rich	Life of Life	Features	4.45
5.00	Hidden Pages	Wild	Mickey Mouse Club	5.00	Hidden Pages	Cartoon Special	Western Theatre	Special Ex	5.00
5.15	Hidden Pages	Wild		5.15	Hidden Pages	Cartoon Special	Western Theatre	Special Ex	5.15
5.30	Rin Tin Tin	Spotlight Club		5.30	Rin Tin Tin	Cartoon Special	Western Theatre	Special Ex	5.30
5.45	Rin Tin Tin	Spotlight Club		5.45	Rin Tin Tin	Cartoon Special	Western Theatre	Special Ex	5.45
6.00	Soldiers of Fortune	Ray Milland Show	Last of the Mohicans	6.00	The Old Timer	News	Cartoon	[illegible]	6.00
6.15	Frankie Lane	Ray Milland Show		6.15	Doug Edwards	Doug Edwards	[illegible]	[illegible]	6.15
6.30	CBC News	Deadline	Early Edition	6.30	News, Weather, Sports	Giant Step	[illegible]	[illegible]	6.30
6.45		Deadline		6.45		Giant Step	[illegible]	[illegible]	6.45
7.00	Almanac	Our Miss Brooks	Fights	7.00	Almanac	U.S. Steel Hour	Three Stooges	Three Stooges	7.00
7.15	Almanac	Our Miss Brooks	Fights	7.15	Almanac	U.S. Steel Hour	[illegible]	[illegible]	7.15
7.30	Disneyland	Eddie Fisher	Fights	7.30	Disneyland	U.S. Steel Hour	Your TV Theatre	Your TV Theatre	7.30
7.45	Disneyland	News	Sports	7.45	Disneyland	U.S. Steel Hour	Your TV Theatre	Your TV Theatre	7.45
8.00	Disneyland	Hiram Holiday	Disneyland	8.00	Disneyland	Arthur Godfrey	Godfrey Show	Hockey	8.00
8.15	Disneyland	Hiram Holiday	Disneyland	8.15	Disneyland	Arthur Godfrey	Godfrey Show	Hockey	8.15
8.30	21 Parade	Father Knows Best	Disneyland	8.30	Chuck Wagon	Arthur Godfrey	Sheriff of Cochise	Hockey	8.30
8.45	Hit Parade		Disneyland	8.45	Hit Parade	Arthur Godfrey	Sheriff of Cochise	Hockey	8.45
9.00	Kraft Theatre	Kraft Theatre	Navy Log	9.00	To Be Announced	The Millionaire	Code 3	Hockey	9.00
9.15	Kraft Theatre	Kraft Theatre	Navy Log	9.15	To Be Announced	The Millionaire	Code 3	Hockey	9.15
9.30	Kraft Theatre	Kraft Theatre	Ozzie and Harriet	9.30	To Be Announced	Live Like a Secret	Live Like a Secret	Hockey	9.30
9.45	Kraft Theatre	Kraft Theatre	Ozzie and Harriet	9.45	To Be Announced	Live Like a Secret	Live Like a Secret	Hockey	9.45
10.00	Film	This Is Your Life	Fred Astaire	10.00	Chuck Wagon	Weather	Dr. Christian	Hockey	10.00
10.15	Film	This Is Your Life	Fred Astaire	10.15	Chuck Wagon	The Late Show	Dr. Christian	Sports News	10.15
10.30	Film	Viewpoint	World Today	10.30	CBC Radio	The Late Show	News	Theatre 13	10.30
10.45	Film	Viewpoint	Playhouse	10.45	CBC Radio	The Late Show	Theatre	Theatre 13	10.45
11.00	Wed. Playhouse	Jack Benny Show	Playhouse	11.00	CBC TV News	The Late Show	Theatre	Theatre 13	11.00
11.15	Wed. Playhouse	Favorite Story	Playhouse	11.15		The Late Show	Theatre	Theatre 13	11.15
11.30	Wed. Playhouse	Tonight	Playhouse	11.30		The Late Show	Theatre	Theatre 13	11.30
11.45	Wed. Playhouse	Tonight	Playhouse	11.45		The Late Show	Theatre	Theatre 13	11.45
12.00	Wed. Playhouse	Tonight	Playhouse	12.00		The Late Show	News	Barrel Squad	12.00
12.15	Wed. Playhill	Tonight	Playhouse	12.15		News		Barrel Squad	12.15
12.30		News		12.30				[illegible]	12.30
12.45				12.45				[illegible]	12.45

28A BUILDING SUPPLIES

CHECK CHILL WINDS With INSULATION
We have what you need in insulating wools, batts weather stripping and supplies. Let's talk over your insulation requirements.
Rock-wool Batts (70 sq. ft.) $6.75

SHAWNIGAN LUMBER YARDS LTD.
3000 Government Phone 3-7941

DRYSDALE'S
SPECIALISTS IN CEDAR OR FIR SASH AND WINDOWS
For your protection all our Sash are dipped in Tim-Ber-Lox to protect against rot, warping and shrinking
Let us measure your openings and quote you a price.
Drysdale Sash and Door Co. Ltd.
1720 COOK ST. 6-6411

THIS MONTH'S SPECIALS
3½" and 3½" Common Nails, per keg $11.95
4'x8' Mahogany Plywood (good grade) $3 95
3'x6' Counter Topping, plastic coated $6 50
Outside White Paint, gal. $3.85
LANGFORD BUILDING SUPPLY
5-1734 840 Goldstream Avenue

STYROTILE
Discontinued Colors 36c sq. ft.
Standard Weight Lino Tile Reg 49c Now only 28c sq. ft.
Victoria Roofing and Insulation
817 Fort 3-5321
Evenings 4-4818

28 D FURNITURE

ODDS 'N' ENDS TO CLEAR
Slipcovered Wing Chair $22 50
Pin up Chair $22 50
2 Piece Chesterfield Suite $14 50
Library Desk $16 50
Folding Bridge Chair $3 95
33 Rubber and Cable Spring $9 00
Dressing Table $12 50
Round Coffee Table in Walnut $8 50
Library Table in Walnut $12 50
Bird Table $14 50
Extension Table $35 00
Table Lamp $9 50
Trifle Lamp $12 50
Pin-up Lamp $3 00
STANDARD FURNITURE
BARGAIN BASEMENT
Downstairs in Scollard Building
View Street

CLEARANCE PRICES ON ALL TRADE-IN FURNITURE
6-piece lined oak Bedroom Suite, with spring and mattress $158 50
6'6" toasted mahogany Bed, complete $50 50
Walnut Night Table $10 50
3 pc. chrome Kitchen Suite $49 50
Dropleaf Kitchen Tables $7 50
Round Plate Mirrors, 30x24 ..... $7 50
Occasional Chairs $7 50
3-piece Chesterfield Suite $29 00
Chesterfield Bed, with arms $20 50
Chesterfield Bed, no arms $19 00
HOME FURNITURE
820 Fort Street 3-5130

WALLY GRAY
Has a large selection of good used furniture. It is all in clean condition and priced reasonably. Folks are still saving after almost two decades that this is a most reasonable place in town. If it's used furniture you probably have it in stock and the more is handy, big and heated for more comfortable shopping. See our window display at night, everything is clearly priced. The store is at 2053 Douglas Street at Hillside, just before the Roundabout. "It pays to go to Gray's."
THANKS, FOLKS

WE BUY — WE SELL — WE APPRAISE
KILSHAWS AUCTIONEERS
1115 Fort St. 4-6441
Cash advanced on consignments

MIRACLES IN UPHOLSTERY
Performed daily by Hagel's Chester-field House. Rickety shabby sofas and chairs rebuilt and restyled to where you yourself won't know one! Free estimate. Phone 4-3042. 530 Johnson St.

YOUR MATTRESS REBUILT LIKE new at a genuine caving Upholstery repairs. Box springs and couches rebuilt. Atlas Mattress Shop, 3716 Quadra at Hillside. 4-4928

BETTER-CLASS USED FURNITURE REFRIGERATORS LOWEST PRICES RELIABLE USED FURNITURE. 641 JOHNSON 3-6716

3-PIECE CHESTERFIELD cleaned, demothed, sanitized in your home $12. Work guaranteed. Ambassador Home Service 3-5323

FOR THE BEST BUY IN USED MODERN FURNITURE SEE THE ACME FURNITURE 618 PANDORA. One Block West of the City Hall.

FRENCH POLISHING REPAIRS, furniture refinishing. Specialty Finishers 701 Discovery St. 3-4812

BEDROOM AND CHESTERFIELD suite 4-6608

RED-CHESTERFIELD LIKE NEW, sale or near offer 3-3084.

AN EXPENSIVE BEDROOM SUITE, 1300. 2-2913.

28 D FURNITURE

TOP PRICES
Cash or Consign
Free Appraisal
No Obligation
MAYNARD'S AUCTIONEERS
4-5921 55th Year 4-1621

HOLLAND BROS & CO.
NEW AND USED FURNITURE
824 Fort Street Phone 3-6813
SPECIALS
Walnut Dropleaf Table $32 50
Wine tapestry Convertible with arms $17.50
4' walnut Bed, complete with spring-filled mattress $48 00
3-piece velour Chesterfield Suite in good condition $79 50
Winnipeg Couch $18 50

WE NEED ROOM
Several two and three-piece chesterfield and bed-chesterfield suites, like new. Big reductions.
10% down, easy terms.
VOGUE FURNITURE
"Out of the High Rent District"
860 YATES STREET

CONSIGN TO LUNDS AUCTIONEERS
FOR BEST PRICES
WE BUY AND APPRAISE
926 FORT 5-5422

28 E MUSICAL INSTRUMENTS

CLARINET
Buffet & Hawks Emperor model Clarinet. Granadilla wood, nickel silver, high F, high C, hands me and complete with cases. Cost $180
At least $15 trade-in allowance for your old instrument or any instrument in good condition. Balance in easy terms.
WARD'S MUSIC LTD
1320 BROAD ST 3-8146
413 West Hastings St. Vancouver

SHEET MUSIC AND INSTRUMENTS
Western Music Co. Ltd.
735 View St. 2-1311

WANTED!
Nordheimer, Heintzman, Mason Risch and small upright pianos in exchange in TV, refrigerator or any major appliances
HUDSON'S BAY COMPANY
Music Dept. 3rd Floor

You can learn to play the HAMMOND ORGAN in your own home! No obligation to buy. Full details at EATON'S
Sole Vancouver Island Dealers
Phone 2-7141
T. EATON CO.

FREE LESSONS
Imported piano accordians 120 bass with six free lessons with your purchase $169 50
Music Dept. 3rd Floor
HUDSON'S BAY CO.

BARGAINS IN FULLY GUARANTEED reconditioned pianos. Four small 50" high pianos $125, $195, $250, $375. Blue Jack Machine 52" oak finish, $325. Stanley mahogany 52" Whitney 57" dark finish, suitable for hall $149.50. Only $10 places one in your home. Kent's Ltd. 743 Port. 3-7104

HEINTZMAN & NORDHEIMER pianos new and used for sale or rent. Showroom at 2020 Douglas. By appointment 3-6248. Any day or any evening. Transportation provided. Exclusive agents. Fletcher Bros. Ltd. (Walter Fletcher)

FOR OVER 50 YEARS WURLITZER has built fine organs. See and hear the new electric organ. Free lessons in your home. Willis Organ and Piano Company, 800 Courtney 2-4712.

WANTED TO BUY HEINTZMAN, Nordheimer or Mason & Risch pianos. Small size preferred. Phone 3-6248

USED PIANOS
$110, $175, $195 and $250. Sale or rental purchase plan. Rex School of Popular Piano. 739 View. 4-5021

SMALL WILLIS PIANO AND bench in light oak finish like new for rent. Rent as much if purchased. 3-6248

RCA COMBINATION RADIO and Hi-Fi phonograph for sale. Will trade for good used piano or give easy terms. 3-6248

ONE ONLY—HOHNER PIANO ACCORDION and case. Never been used. 120 bass, 3 couplers. Will sacrifice for $129.50. 3-6248.

28E MUSICAL INSTRUMENTS

PROFESSIONAL INSTRUCTION
DRUMS
BERNIE PORTER MUSIC STUDIO
1000 Blanshard Phone 7-9542

Maynard's Auctioneers
PAY TOP PRICES FOR PIANOS
2-0741 — 55th Year

PORTABLE REED ORGAN WITH knee swells. Suitable for home, church or school. Phone 3-6348.

HEINTZMAN & COMPANY BABY grand piano for sale. Will accept trade-in and give terms. 3-6248.

USED SPINET PIANO AND bench for rent. Money paid on piano if purchased. 3-6248

HEINTZMAN & COMPANY SPINET piano, only 42" high for sale or rent. 3-6248

BEAUTIFUL NORDHEIMER PIANO, only 3' 8" high, rent to purchase later. 3-6248

GIBSON GUITAR, AS NEW. PRICE $75. 2-9728.

WANTED TO BUY USED SPINET or small piano. 3-6248

SPINET PIANO WANTED. 7-1404

28F TELEVISION AND RADIO SALES and SERVICE

CRIME
Does Not Pay
US!
BUT WE JUST WANT THESE NOT SPECIALS OFF OUR HANDS
YES
WE NEARLY STOLE THESE TV SETS AT THE ADMIRAL WAREHOUSE SALE . . . NOW WE PASS THEM ON TO YOU AT THE PRICE CROOKS GET RIDDED PRICE OF ONLY
$249 95
LOOK!
WHAT YOU GET
21" Console, Cascade Tuner, Top Front Tuning, Sharp, Clear Picture
BUTLER BROS. SUPPLIES LTD.
2516 QUADRA PHONE 3-6811
2506 DOUGLAS 3-8832

WANTED
YOUR OLD TV SET KING WILL GIVE YOU THE HIGHEST TRADE ALLOWANCE ON ANY OF THESE GREAT '57 TV SETS
ELECTROHOME
MOTOROLA
MARCONI
KING TV
Sales Service Installations
6-6813 Cor. Johnson and Blanshard

VICTORIA WEST
RADIO AND TELEVISION
Drive-In or Home Service
Member of R.E.T.A.
761 Esquimalt Road 3-6413

CRUSADER TV
TELEVISION SERVICING
Antenna Installations
Day 3-1080 Night 6-8473

SPECIAL 1957 PHILIPS 21-INCH console TV, hardwood cabinet, Model 2610. Regular $349.95. Sale price $267.95. Kent's Ltd., 743 Port. 3-7104

FOR GUARANTEED TV REPAIRS By Qualified Technicians (Members R.E.T.A.) BUTLER BROS SUPPLIES LTD. 2506 Douglas Street. Phone 3-1811

ATKINSON & PEARCE
Guaranteed Service and Repairs to all makes of radio and TV
2-8521 1230 Hillside Ave

BRING IN YOUR TV, RADIO tubes to be tested free. TV sets for rent to reliable persons. Delta Electric, 714 Cormorant. 4-7418

MAKING YOUR ANTENNA? WE have aluminum tubing and all accessories. Frank White's Machine Shop, 680 Discovery. 3-4712.

TV ANTENNA CLEARANCE SALE. Antennas, Frank White's Machine Shop, 680 Discovery. 4-4712

TOP ALLOWANCES MADE FOR your small radios as trade-ins at Kent's Ltd. 743 Port. 3-7104

RADIO TELEVISION AND APPLIANCE repairs. Hamilton Radio Electronics, 1901 Hamilton. 3-7714

28G REFRIGERATION SALES and SERVICE

EXPERT REPAIRS ON REFRIGERATORS, freezers, automatic washers, dryers, electric ranges, water tanks. Refrigerator Refinishers Ltd. 3-5971

28J SEWING MACHINES

CONSOLE WHITE ELECTRIC MACHINE, beautifully finished walnut, complete with attachments. Taylor & Co. 814 Fort.

SINGER TREADLE SEWING MACHINE, round shuttle, 160 3081 Millgrove St.

28J SEWING MACHINES

MUST CLEAR
Used Sewing Machines
$14.95 UP
NOW
Singer Sewing Centre
736 YATES 3-6513

GOOD STOCK OF CONSOLE ELECTRIC sewing machines, all makes drastically reduced. Priced from $39.50. Bina Sewing Machines Ltd. 742 Yates. 3-6313

VARIOUS RECONDITIONED SEWING machines (treadle hand portable and console) electric models. Taylor & Co. 814 Fort.

28K BICYCLES and MOTORCYCLES

TRADE YOUR MOTORCYCLE FOR a car at
LEE BLOW'S MOTORCYCLE SALES
See Lee and Pay Less
3047 Douglas St. Phone 4-9843

SEE US FOR ALL MAKES
A1 QUALITY MOTORCYCLES
NEW AND USED
BROOKLANDS MOTORCYCLES
Sales and Service Ltd.
(First in Victoria)
937 Fort St. 3-5036

SOME REAL GOOD BUYS IN RECONDITIONED MOTORCYCLES. Purchase price of $5 monthly available. See us now.
ROBINSON'S
1307 Broad 3-6213

BICYCLES 3-SPEED $19.50. NEW tires $1.95. New tubes 95 cents. Bikes and sizes. Repairing while you wait. Automobile 580 Johnson.

VICTORIA SPORTING GOODS FOR bicycle repairs and accessories. See Harry or Ad. at 1410 Douglas. 4-[illegible]

CARMICHAEL'S BICYCLE SHOP. Prompt efficient [illegible] and sporting goods repairs. 742 Pandora. 2-9728

BIKE REPAIRS. FREE PARKING. Overhaul [illegible] 624 Pleasant. 2-0212

28L STOVES and FURNACES

$40 FOR YOU
Allowed as trade-in for your old range on a brand new factory-built Enterprise Oil Range. This and take care of the down payment balance on easy terms. See our factory-trained service men. Harry Mitchell and Don Pringle.
HUMBER'S
Phone 5-1158 [illegible]

Lifetime Guarantee
On the famous Meadlee gas and oil fired furnaces at Southside headquarters for all your heating problems—765 Pandora. 6-3961

"PACIFIC"
The famous sealed-in-steel furnace and oil units that cannot smoke. Gives you a lifetime's satisfaction.
PACIFIC SHEET METAL WORKS LTD
1009 Yates 3-1169

ALL WHITE ENAMEL CYCLOS OIL ranges only $119.50 completely installed with gravity stream pumping base plug etc. Clean efficient operation guaranteed. C. Taylor Home Appliances, 703 Johnson St. 3-1291

AUTOMATIC OIL FURNACES, CYCLOS Air-O-Matic range burners, complete oil ranges. Installed and guaranteed. Free estimates made in advance. Butler Bros. Supplies Ltd. 2516 Quadra Street. Phone 3-6811 or 3-8832

VICTORIA FOUNDRIES LTD
4-3136
"RADIO" furnaces, sensous corners. Furnace and stove parts for most makes. Furnace liners, fire-brick and cement. 532 Pembroke St.

OIL RANGES, COAL AND WOOD ranges, new and used, from $25 up. White enamel kitchen oil heater to match your electric or gas range only $89. Easy terms. 1014 Fort. 3-3921

LATEST MODEL CYCLOS DE LUXE oil range, all white enamel, $360. Carter's Stove Store, 630 Fort. 3-3511

FURNACES INSTALLED AND REPAIRED. Show Sheet Metal. 3110 Government. 3-3943. Gave 6-3168 nights.

FOR SALE—IDEAL ROUND 3-SECTION coal and wood boiler, approximately 500 sq. ft. radiation. 9-4970

FREE ESTIMATES ON OIL FURNACE and range installations. A. R. Bowser Plumbing & Heating. 3-3063

BARGAINS — NOW IS THE TIME to pick up a good used rifle at off season prices. Trade up or down at
ROBINSON'S
1307 Broad 3-6213

GOOD BEATTY WASHER [illegible] $ [illegible]
3 [illegible] $ [illegible]
[illegible] $ [illegible]
[illegible] $ [illegible]
[

CLEARANCE SALE!

SEE REDUCED PRICES

Canvas Delivery Bags
Regular $2, Special $1.30
Busmen's Bags, Regular $1.75, Special $1.15
School Bags, Regular $1.25, Special 95c
Truck Mud Flaps, Regular $5.25 pair, Special, pair $3.50
Sizes 24x30
Warehouse Coats, Regular $7.50 pair, Special, pair $4.95
Down-filled Vests, Regular $13.50, Special $9.50
Neoprene Jackets, Regular $9.30, Special $6.20
Neoprene Pants, Regular $8.20, Special $5.45
(Discontinued line)

NO PHONE ORDERS. NO REFUNDS NO EXCHANGES

JEUNE BROS.
OF VICTORIA LTD.
Canvas Goods Since 1890
870 Johnson St. 4-2810

WATCH FOR OUR 19th
Anniversary Sale
THURSDAY FRIDAY SATURDAY THIS WEEK
DICKINSON & DUNN
Back of the Bay on Arena Way

EATON'S
Browse through the Trade-In Department showroom and see over 7,000 sq. ft. of good used appliances and home furnishings. Buy and save at EATON'S Trade-In Dept., 636 Broughton Street, opposite the Coach Lines Depot.
T. EATON CO.
CANADA LTD.

Woodward's
Used Appliances
PRE-MOVING SPECIAL SALE
750 PANDORA 2-8932

Women's Shoe Sale
Suppliers Clearance Values to $15.95. Some AAA fittings. Only $6.97
STYLERITE SHOES
1404 DOUGLAS 5-3613

OAK BAY BEACH HOTEL
Used drapes, spreads, records, pictures, curtains, chairs, suitcases, new remnants, etc.

WALNUT ELECTROHOME RADIO combination, $100. Singer portable electric sewing machine, $62. After 10. 2-3914.

FOR SALE—12-FT. KIT BOAT WITH 12-h.p. Elto outboard motor 1953. $800. Used only few times. 4-cycle Johnson power mower, $75. 3-0107.

CLEARANCE USED RADIOS, RECORD players and appliances as marked, or near offer. Kent's Ltd., 743 Fort. 3-7194.

GUARANTEED REBUILT VACUUM cleaners all makes at special prices. A.B.C. Electric, 909 Fort. 4-3113.

FOR WATERPROOF TARPAULINS See
VICTORIA TENT & AWNING
831 Balmoral Road Dial 3-5215

ADDING MACHINES CASH REGISTERS, scales, power meat saws, tenderisers, slicers, etc. C. O. Owen & Son, 919 Johnson. 1-9231.

USED BEATTY WASHER, LATE model, stainless steel tub, long shaft pump. Phone 2-2517, between 6 and 8 p.m.

1 PAIR OF NEW FRENCH DOORS, 2' 4" by 6' 6", $18 a pair. Boy's ice skates, size 12, $2. Fan heater, $12. Phone 4-9251.

FOR SALE — NEW OIL BARREL with 6-foot stand, very reasonable. Phone 3-0273.

DOUBLE CEMENT WASHTUBS, complete with taps, as new, $15. 4-0793, after 5 p.m.

WRINGER ROLLS MOST WASHERS. Same day if necessary. Taylor & Co., 816 Fort.

DOOR CLOSERS REPAIRED. Price's Key Shop, 847 Fort Street. 4-8221.

DISCONTINUED WALLPAPER lines half price! Sherwin Williams Store, 1314 Douglas St. 4-2013.

FOR THE BEST CHICKENS AND Turkeys in town Stuart's Meat Market, 1480 Douglas. 3-9213.

SALES—GOOD FAMILY CLOTHING, shoes, dishes. Thrift Shop, 214 Menzies.

FILING EQUIPMENT, STEEL safes and cabinets. J. K. Pipes Business Systems, Trounce Alley.

GIFTS GALORE IN THIS STORE. Domestic Sales, 28 Burnside West. 3-3512. Open every Friday night.

CONVENTION BADGES AT LOWEST prices. Industrial Plastics, 580 Johnson. 4-9814.

WATCH AND JEWELLERY SALES and repairs. Prompt service. D. G. Pennock, 618 Yates. 3-5013.

LARGE 4-DOOR OAK ICE CHEST, Herrick design. Gold fish aquarium 6'x10'. What offers? 2-5254.

BEEF BY SIDE OR QUARTERS; hogs, half or whole; good for locker. Sell reasonably. 2-9004.

CAR RADIO, ROLL-AWAY BED, adjustable dressmaker's form, utility table. 4-1406. 1115 Fort St.

ONE BOX SPRING AND OSTERMOOR mattress for double bed, one muskrat for coat, size 16. 3-8015.

ONE STANDARD AND ONE PORTable typewriter, perfect condition. Very reasonable. 2-9477.

FOR SALE—CRIB, HIGH CHAIR and buggy. Like new. What offers? Cash. Phone 9-2694.

FULL-LENGTH LATEST STYLE muskrat moonglow color fur coat, size 16. $200. 2-0870 before 4 p.m.

8-STONE DIAMOND RING FOR sale. Reasonable. 3-2397.

1 PRESSURE COOKER, $5. PHONE 4-9728.

FLUORESCENT LIGHT, 40", AS new, 4-9611.

RCA RADIOLA 60, $14. 5-5111 after 4 p.m., weekdays.

CHILDREN'S SHOES FITTED AT home. Foot Prince. 4-9323.

TOP QUALITY CENTRE BACK muskrat coat, $350. 2-3308.

WATCHES, JEWELLERY, RELIGious items. Phone 841 Fort. 4-5038.

FOR PICTURE FRAMING, DIG GON'S.

FROZEN PEAS, 3½ LBS., 69c. Hollinsworth, 1301 Hillside. 4-1832.

FOLDING BABY CARRIAGE, GOOD condition. 9-2478.

20-FT. TV ANTENNA, COMPLETE. 2-2988 after 6 p.m.

FOR RUBBER STAMPS, DIGGON'S.

BUZZ SAW FOR SALE. 4-0431.

Maynard's Auctioneers
WE BUY AND SELL ALMOST ANYTHING. FULL APPRAISALS. NO OBLIGATIONS
4-1821 4-1821

29 WANTED MISCELLANEOUS

WALLY GRAY
Pays Cash for Used Furniture
2 163¹

WANTED — PHOTOGRAPHIC ENlarger in good condition with f4.5 lens and condenser illumination. Phone 4-1073.

WE BUY, SELL CAMERAS, RADIOS, trunks, etc. Give us a call. Island Trading. 4-8384.

GOOD BOOKS ALWAYS BOUGHT. HAUNTED BOOKSHOP, 846 Fort Street. 2-7121.

WANTED — GOOD USED RIFLES, cash or trade at Robinson's, 1307 Broad. 3-6212.

WANTED — COMPLETE FURNISHings, five rooms, washer, dryer. 3-4767.

CASH FOR POTS, PANS, DISHES, etc. Pandora Used Furniture, 1036 Pandora. 3-6319.

HIGHEST CASH PRICES PAID for good used clothing. 2-2814.

BOOKS? SELL THEM TO US. ADELphi Book Shop, 622½ Fort. 3-1746.

CARPETORIUM BUYS GOOD USED rugs. 3-2861.

WANTED — USED FURNITURE. Rolland Bros. & Company. 3-7912.

30 SWAPS

FREE—TAKEN AWAY—FREE. Kitchen boilers, sinks, iron, brass, fixtures, stoves, water pipe, furnaces, copper tubs, washing machines, etc. Ernie. 3-1127.

31 PETS

BROTHER CATS, NINE MONTHS, need good home with adults. C.P.L. 4-9692 or 4-6594, 10-5 p.m.

CANARIES, BUDGIES, FINCHES, cages, pet supplies. Bird Wonderland, 1611 Douglas. 3-6731.

FOR SALE — CONTEST ROLLER canaries and hens. Phone 3-8523 afternoons.

5-MONTH-OLD MALE KESHOND for sale. $25. Phone 3-5883.

31A POULTRY, HATCHING EGGS, ETC.

POULTRY EQUIPMENT? ASK OUR poultry specialist for suggestions and advice. See SCOTT & PEDEN LTD., 4-9181. 300 Cormorant St.

WANTED — LIVE FOWL AND roasters. Top prices. Weighed at your place. 8-1192 or 8-2863.

1,000 NEW HAMPSHIRE COCKerels for delivery Feb. 17. Combs Poultry Farm, Keating. 160.

TOP PRICE FOR LIVE FOWL AND roasters. Phone 9-2027.

TOP PRICE FOR LIVE FOWL AND roasters. Phone 9-2027.

31B LIVESTOCK AND FEEDS

4 COWS, ALL SECOND CALVERS, one fresh two days, others within the month. L. Thompson, Brentwood. Keating 13Y.

MINK FARMER NEEDS HORSES, etc. Phone any time, 8-3685.

FOR SALE—NO. 1 BALED OAT hay, $40 per ton. Phone 9-1609.

COW FOR SALE DUE TO FRESHEN now. Third calf. Sidney 44Y.

32 MOVING and HAULING

YOU DRIVE ON MOVING DAY

Pickups, 1 and 2-ton vans with ramp and rear doors, fridge dolly, flatdecks, panels and dump trucks. A truck for every job. Low rates. Phone for reservation and rates. Only personal driver's licence required.

TILDEN RENTS ALL
Types of Cars and Trucks
858 Douglas Street 2-2131

MOVING VANS WITH DRIVERS $6.30 PER HOUR
PERNWOOD MOVERS — 3-1001

34 HOTELS

ROOMS $10.00 WEEKLY. Lots of hot water and heat. Telephone and elevator service. Warm comfortable, fireproof. Just a few available now.
ROYAL OLYMPIC HOTEL
Johnson at Douglas Phone 4-1187

Ritz Hotel, 710 Fort St.
FURNISHED APARTMENTS AND ROOMS 3-1021
Elevator Service Permanent Transient

GLEN COURT HOTEL
87 a week up 707 Blanshard St.
Phone 4-0080

FAIRFIELD HOTEL
719 Cormorant St. 4-0322

ROOMS BY DAY, WEEK OR month. Permanent transient. Reasonable rates, with or without meals. Phone, hot and cold water in every room. TV lounge. James Bay Hotel, 270 Government. 4-7151.

BEVERLEY HOTEL
In city centre, moderate rates, transient and permanent guests, housekeeping rooms, TV in lounge. 734 Yates. Phone 4-0611.

THE GLENSHIEL, 808 DOUGLAS. A residential hotel providing every comfort for elderly people. 3-4164.

35 BOARD AND ROOM

GOOD ROOM AND BOARD TO woman who will take charge of school-boy, school girl from three o'clock and all day Saturday. 4-9250 or 24622 week days.

CONGENIAL ACCOMMODATION on Newport Avenue, ground or first floor, full board. Oil-O-Matic heat. Excellent meals. Reasonable. Bus stop. 3-9234.

LADY OR GENT. WARM ROOM. Good board. Close to bus and church. Tray service if desired. 2-0140.

ACCOMMODATION IN HOME OF retired nurse for elderly people. 5-4937. Oak Bay.

ROOM AND BOARD YOUNG businessman. Catholic home. 2-5295.

LARGE BRIGHT ROOM WITH board for working woman. Close to bus. Oak Bay. 4-5453.

ROOM AND BOARD FOR GENtleman. Take out lunch. Excellent meals. Select locality. 4-6989.

RETIRED PROFESSIONAL MAN wants board and room in private home. Victoria Press Box 405.

WARM ROOM, REASONABLE. Gentleman. Laundry. Close in. 3-0848.

BOARD AND ROOM WITH YOUNG couple. Young man. 5-1143.

EXCELLENT BOARD AND ROOM. Young man. 1120 McClure after 4.

CRAIGMYLE, 1037 CRAIGDARroch. Hot and cold water. 4-0031.

JAMES BAY HOTEL, 270 GOVERNment. 4-7151.

TO RENT — ROOM, BOARD. Working girl. 3-7936.

GOOD BOARD, COMFORTABLE home. Men only. Gorge. 3-8709.

ACCOMMODATION, SINGLE $65, double $55. T.V. Central. 4-1790.

ROOM AND BOARD FOR ONE man. Home privileges. 4-3345.

ROOM AND BOARD. PHONE 2-4736.

GOOD BOARD AND ROOM FOR working man. 3-6691.

36 ROOMS WANTED

YOUNG BUSINESSMAN REquires sleeping room in private home. Call Mr. McFadden, 4-9394, between 9 and 5.

37 ROOMS TO RENT FURNISHED

WARM FURNISHED BED-SITTING room with kitchen facilities. Ground floor. Middle-aged lady only. Truch Street. 3-3769.

NEAR S. J. WILLIS SCHOOL. Attractive ground-floor front room (no other roomers). Home privileges. 3-8228.

LUXURIOUSLY FURNISHED rooms. 1015 Joan Crescent. 4-2785 after 5 p.m.

NEAR DOCKYARD. NADEN — Warm, clean sleeping room. 4-6490.

BED-SITTING ROOM, EVERYthing found. Hotplate, $22. Business lady, non-smoker. Eves. 3-7303.

NEAR NADEN, DOCKYARD, single room. 1328 Esquimalt. 2-3096.

SLEEPING ROOM FOR TWO BOYS. $30, available March 15. 4-1285.

SINGLE SLEEPING ROOM. 900 Cook St. 3-1939.

38 HOUSEKEEPING ROOMS TO RENT FURNISHED

2-ROOM SUITE, KITCHEN AND bed-sitting room, sink, gas range, furnace heat, dishes, bedding; walking distance; $36, single only. 131 Clarence Street, James Bay. 2-8323 after 5 p.m.

2 ROOMS AND PANTRY, REFRIGerator, your linen and dishes. Business woman or middle-age couple. No children. $45 a month. 2-3861.

LARGE, COMFORTABLE, NICELY furnished housekeeping room. Fairfield. $25. 5-5111 after 4 p.m. weekdays.

TWO CLEAN, COMFORTABLE rooms. Business persons. Fairfield. 3-2085 or 4-2801.

LIGHT HOUSEKEEPING ROOM with kitchenette, furnished or otherwise. Female tenant. $30. 5-1814.

LOVELY, WARM HOUSEKEEPING room, everything supplied. Close in. 3-4946. 5.30-9.30 p.m.

CLEAN, BRIGHT BED-SITTING room, near Beacon Hill Park. $23.50 per month. 2-3546.

SINGLE HOUSEKEEPING ROOM. 1621 Quadra.

GROUND FLOOR, COMFORTABLY furnished room. Hillside. 4-6040.

3 ROOMS, COUPLE OR 3 LADIES to share. 4-6553.

TWO-ROOM BASEMENT SUITE. 3-1080.

COSY ROOM, SUIT WORKING person. 1132 Fort St. 4-3808.

NICE ACCOMMODATION FOR two, close in. 540. 3-1468.

COSY ROOMS (SINK), CITY CENtre $6 up. 810 Fort. 4-0117.

FRONT ROOM, KITCHENETTE, working person. $.1148. 1124 Fort.

38A HOUSEKEEPING ROOMS TO RENT UNFURNISHED

ROOM AND KITCHENETTE. $30. Front housekeeping room, ground floor, $35. 5-5111 after 4 p.m. weekdays.

2 NICE CLEAN HOUSEKEEPING rooms. 1 furnished; automatic heat. 2-4957.

40 FLATS AND APARTMENTS TO RENT, FURNISHED

LOW WINTER RATES
At the San Sebastian and Victoria Courts, Gorge Road, two miles from the city centre on bus route. Rates by the week. Everything supplied except food, including maid service once a week. San Sebastian 3-9039. Victoria Court 4-8433.

UPPER DUPLEX, THREE ROOMS and bath. Gas stove and refrigerator. Heat, hot water supplied. Available March 1. Wired for phone. Quiet, clean. Business adults only. 3-7961 after 5 p.m.

3 LUXURY SUITES, BOTH BEAUtifully furnished, entirely different from each other. Situated in the Fairfield district within a block from two bus routes. 2-4879.

ISLAND AUTO COURT
1, 2, 3 and 4-room self-contained units from $45 per month. Children's playground. 5-2151.

ROOMY SEMI-BASEMENT APARTment. Private entrance, shower, refrigerator, gas stove, fireplace. Oak Bay district. $65. 3-4464.

CLEAN, BRIGHT, HEATED TWO rooms and kitchenette. No children. $40. Non-drinkers only. Acorn Apartments, 845 Princess. 5-1157.

3 2-ROOM FURNISHED SUITES—Light, fuel, gas, hot and cold water; $40 per month, available now. 826 Michigan. 3-2054.

COMPLETELY FURNISHED TWOroom bachelor suites. Gas stove and refrigerator. Central. 4-2236.

WALKING DISTANCE. WARM bachelor suite, fully furnished, electric stove, refrigerator, $35. 4-9539.

CLEAN, WARM, ROOM WITH KITchenette, near beach, bus. $16.50 weekly or monthly. Adults. 3-5461.

LARGE LIVING ROOM WITH murphy bed, electric kitchen and private bath. $60. 5-5027.

ESQUIMALT FURNISHED THREEroom suite. Refrigerator. 485 Lampson. 4-8232.

FAIRFIELD — SELF-CONTAINED 3 rooms, 3-piece bathroom, oil heat. Adults. 3-9166.

2-ROOM SUITE WITH UTILITY, $45. 203 Quebec. 3-0014.

TWO-ROOM SUITE, 1516 FORT Street. After 3 p.m.

SELF-CONTAINED SUITES FOR rent. Apply Westholme Hotel.

FAIRFIELD—TWO-ROOM SUITE, $55. Business lady. Vacant. 2-4728.

40A FLATS AND APARTMENTS TO RENT, UNFURNISHED

MONTREAL TRUST CO.
1111 GOVERNMENT STREET

2518 ESTEVAN AVE.
OAK BAY
Two suites for rent, close to Willows Park, in the heart of Oak Bay now available. Excellent accommodation in warm, comfortable hot-water heated building. Both suites have a large living room, bedroom, kitchen with stove and refrigerator and bathroom. Suite No. 2, $70; suite No. 4, $67.50.
Call 2-5135 or 3-7370

723 FIELD ST.
Apartments with TV connections in a newly decorated, hot-water heated building are for rent with immediate possession. Warm, comfortable three-room suites, private 3-piece bathrooms. Gas range in kitchen. Excellent laundry and storage facilities. Located just six blocks north of the "Bay." Rent $59 ground floor, $55 second floor. Redecorated basement suite $47.00.
Call 2-5135 or 3-2571

ESQUIMALT — COMFORTABLE 3-room suite available now, oil space heater; no children; $45 per month.

LELAND APARTMENTS Bay and Douglas—One-bedroom and 2-bedroom suites, walking distance to town, $59.50 and $69.50 per month. See caretaker, Suite No. 10.

OAK BAY AVENUE—Modern 2-bedroom suite equipped with electric range and refrigerator. TV connection included; one child accepted; $100 per month.

Contact Rental Dept.
KER & STEPHENSON, LIMITED
4-6127

CLOSE TO JUBILEE HOSPITAL, suite consisting of living room, kitchen with electric range and refrigerator, dressing room and bathroom. Good accommodation for one or two adults. Available now or March 1. Rental $67.50 per month. Hagar & Swayne Ltd., 4-0531.

VACANCY MARCH 1 — BEACH Drive. Magnificent view of Mount Baker. Two-bedroom suite. Large living room with picture window and fireplace, electric stove and refrigerator. Heated. Car port. Widow or middle-aged couple preferred. Phone 4-3074.

ROCKLAND AVENUE, SPACIOUS, modern two-bedroom apartment with large living room and fireplace, separate dining room. Unsurpassed view. For immediate possession. No children. $140 per month. Phone owner, 3-3770.

OAK BAY AVE — MODERN SELFcontained bachelor suite, electric range, refrigerator, carport and oil heating supplied. Available March 1. $75 per month. The B.C. Land & Investment Agency Ltd., 922 Government Street. 4-4115.

OAK BAY, SELF-CONTAINED 3 rooms and bathroom. Heat, hot water and garage supplied. On transportation, near High & Hood. Rent $80 monthly. Contact Stan Hewett, 2-2113. HARRY FOSTER LTD.

HARO APARTMENTS, 1526 BEACH Drive. Excellent two-bedroom apartment available immediately. Rent $100. Close to Victoria Golf Club, shopping centre and Windsor Park. The Canada Trust Co., 2-9111.

LOVELY 3-ROOM SUITE, NEW 4-piece separate bathroom. Supply heat and water, and sawdust for kitchen stove, $50 a month. 4-8473, 4-3473.

Daily Astrology

WEDNESDAY, FEB. 13, 1957

Today's quotation: "More helpful than all wisdom is one draught of simple human pity that will not forsake us."—George Eliot.

pity that will not forsake us."—George Eliot.

Wednesday for everyone: Stress points of congeniality rather than difference; seek to hold your own with elders and in dealings with those in authority. Keep clear of discord. Refrain from forcing issues.

Look for Your Birthdate and Birthsign Below

March 21 to April 19 (Aries)—Find the happy medium in congenial activities; avoid either a feast or a famine.

April 21 to May 20 (Taurus)—Keep calm if the [illegible] going changes.

May 21 to June 20 (Gemini)—Attend to routine interests. Rectify weaknesses; put minor chores first today.

June 21 to July 22 (Cancer)—Refuse to allow anything to get you down. Protect your financial interests, belongings.

July 23 to Aug. 22 (Leo)—Play a waiting game today; preserve vitality. Stand by and let events shape themselves.

Aug. 23 to Sept. 22 (Virgo)—Turn from the lure of pleasure and romance to more basic issues which demand thought, concentration, patience.

Sept. 23 to Oct. 22 (Libra)—Adopt a realistic attitude regarding funds or assets. Don't mix friendships and finances.

Oct. 23 to Nov. 21 (Scorpio)—Let duty decide the issue or you face a turning. Be gracious, reponsible, diplomatic.

Nov. 22 to Dec. 21 (Sagittarius)—Switch to a less strenuous tempo if you've been under compulsion or skimping on rest. Use care en route.

Dec. 22 to Jan. 19 (Capricorn)—Keep some ready cash at hand to meet unexpected requirements. Don't neglect things that need doing. Get some extra rest.

Jan. 20 to Feb. 18 (Aquarius)—Take a kindly attitude toward your associates. Regulate money matters; be conciliatory.

Feb. 19 to March 20 (Pisces)—Extend tolerance and sympathy to those who work with or for you. Be energetic in your locale.

Planning ahead—Good for entertaining, sociability, etc.: Evening of Feb. 14; 16, daytime of 17; 18, 20, 22.

(Released by Consolidated News Features, Inc.)

40A FLATS AND APARTMENTS TO RENT, UNFURNISHED

ATTRACTIVE SUN-BEDROOM ground-floor suite, near St. Joseph's Hospital. Available March 1, at $75 per month. Hagar & Swayne Ltd., 4-0531.

ROCKLAND AVE. SELECT UPPER suite, sea view; sitting room, bedroom, kitchenette, bathroom and laundry. $50. Victoria Press, Box 1371.

TWO-ROOM SUITE — LARGE LIVing room with kitchenette, large bedroom, bath and ample closet space. Vacant March 1. Phone 4-6156.

3-ROOM SUITE, ELECTRIC STOVE and refrigerator, automatic washing and drying facilities. Rent $80. Phone 2-4882.

3-ROOM GROUND FLOOR SUITE—Electric stove and refrigerator, very modern, Venetian blinds. 612 Nelson Street. 3-3933.

SIDE-BY-SIDE DUPLEX, SITUated on Blackwood Street; full basement, Oil-O-Matic heating, 1 bedroom; $65. 2-2211.

ROCKLAND AVE., WALKING DISTance to town. One bedroom, electric range, refrigerator, laundry facilities. Available March 15. 2-2959.

WELL-HEATED DOWNTOWN FIVE room suite, $75. Immediate occupancy. Apply Scurrahs Ltd., 738 Yates.

HEATHER APARTMENTS
Large, new, ground-floor 3-room suite, partially or fully furnished. Near school. Rent about $50. 7-1509.

MARCH 1—FURNISHED 3 OR 4-room apartment, 4 months. Fairfield-Richmond vicinity. 5-2314.

41A FLATS AND APARTMENTS WANTED UNFURNISHED

REQUIRE FOR PERMANENT RESidence. Unfurnished apartment or duplex of three or preferably four rooms, on ground floor. Location: Not near church, main road, school or playground. Please write, this paper, giving accommodation, location, rent, with your name and address to Victoria Press, Box 1385.

YOUNG COUPLE WITH ONE child are being transferred to Victoria, March 1, 1957. Require two-bedroom duplex or suite with range, reasonable rent. Have references. Phone G. Sutcliffe, 2-8281 between 9—5.

42 HOUSES TO RENT FURNISHED

FULLY-FURNISHED COTTAGE. Includes dishes, linen, refrigeration, excellent cooking facilities, garage. One block to school, 10 minutes to city centre. On two bus lines. Crasflower Auto Court. 4-6730.

COMPLETELY FURNISHED TWObedroom home, linen, dishes, etc., near beach and shopping centre. Cadboro Bay. $125. Available April or May. 7-2115.

CITY'S MOST BEAUTIFUL HOME, expenses and rent free to French-speaking couple for care elderly gentleman. $40, board. 4-4938.

42A HOUSES TO RENT, UNFURNISHED

FOUR LARGE ROOMS AND BATHroom, upstairs. $55 per month. 600 Garbally Road. 3-8216.

42A HOUSES TO RENT, UNFURNISHED

LINDEN — 5-ROOM LOWER DUplex. Pembroke bath, tile floor, arborite kitchen; Oil-O-Matic hot-water heating; basement; garage. Good location. Near bus and school. 595. Phone 4-4000.

BRENTWOOD SEAFRONT: MODern 5-room basement bungalow, automatic oil heat, garage. Long-term lease available. Rent $90 per month. Call Mr. Wood, 2-4253. J. H. Whittome Co. Ltd.

AVAILABLE NOW OR MARCH 1. Two-bedroom house in Esquimalt district. Oil range in kitchen, space heater in the living room. Rent $70 per month. Hagar & Swayne Ltd., 4-0531.

FOR RENT OR SALE
Esquimalt, 3-bedroom semi-bungalow, dining room, breakfast nook. No basement. Oil stove, garage. Sale price $9,000. $1,000 down. 4-5094.

FAIRFIELD — FOUR-ROOM BIDEby-side duplex. Fireplace in living room, oil range in kitchen. Separate garage. Adults. $75 per month. The B.C. Land and Investment Agency Ltd., 922 Government St. 4-4115.

FULLY MODERN, SPACIOUS SIDEby-side four-room duplex, close to park and amenities. Rides, 881. Jones & Scott, 322 Yarrow Building. 2-3723.

LARGE HEATED UPPER DUPLEX, beautiful views. Close in. Redecorated and new cabinet kitchen. 2-1371.

NEW 2-BEDROOM DUPLEX, JUBILee area; oil heat, electric range; immediate possession; $80. Phone 3-1316.

430 GORGE ROAD WEST. 5 ROOMS. $90 per month, including heat and water. Arthur E. Haynes Ltd. 3-3823.

2-BEDROOM BUNGALOW, OIL heater. Handy to town. 3-9169.

3-ROOM HOUSE, METCHOSIN district, $35 month. 8-2787.

DUPLEX, CADBORO BAY, 3½ rooms, oil range, $43. 7-3279.

LANGFORD—MODERN COTTAGE, $45. 8-3091.

7-ROOM HOUSE FOR RENT. 160. 3-5894.

SEVEN-ROOM HOUSE WITH GAS range, city centre. 3-3628.

43A HOUSES WANTED TO RENT, UNFURNISHED

UNFURNISHED FOUR-BEDROOM or larger house, Oak Bay or Uplands district. Two-year lease. Reliable tenant. Contact Rental Department, Pemberton, Holmes Ltd., 1002 Government St. Phone 4-8124.

SAVE MONEY—WE FIND TENants free. Rentals Unlimited, 2-3544.

44 HALLS, STORES and OFFICES TO RENT

STORE TO RENT, SOUTH SIDE of Fort Street, between Vancouver and Cook. Unheated. Available March 1. Good location for Antiques, $70 per month on lease. Pemberton, Holmes Ltd., 1002 Government St. Phone 4-8124.

903 YATES STREET. APPROX. 2,300 square feet, plus mezzanine. Rear entrance. Immediate occupancy. Alfred Carmichael & Co. Ltd., 1239 Broad Street. 4-7341.

RENTAL OF DESK SPACE REquired. Preferably on ground floor, between Fort and Pisgard St. Phone 9-2782.

STORE AT 1006 GOVERNMENT ST. for rent. Good show windows, approximately 1,700 sq. ft. Enquire Room 120, or 4-4651, eves. 3-3990.

STORE, NORTH SIDE OF FORT, approximately 1,600 square feet suitable for business requiring large workshop. 3-8122.

FRONT OFFICE, 3 ROOMS, REASonable, at 1006 Government St. 4-4651 or 3-3990.

MODERN OFFICES
Stewart Building, 745 Yates. Elevator and janitor service. 4-5541.

FOR RENT—GROUND FLOOR OFfice space with show window, 719 View. 2-3571.

TRY NEWSTEAD HALL FOR SIZE, every convenience. 8-5529 anytime.

47 CARS FOR SALE

QUALITY
CAR SALES LTD.

55 DODGE Sedan. Radio, heater, 16,000 miles $1895
54 FORD Tudor. Radio, heater $1595
52 BUICK Convertible Super. Fully equipped $1695
53 CHEVROLET Convertible. Radio, heater $1695
52 BUICK Sedan. Radio, heater $1395
51 LINCOLN Sedan. Automatic, radio, heater $1195
51 PACKARD Ultramatic, radio, heater $1095
52 CADILLAC '62' Sedan. Fully equipped $2495
55 CHRYSLER Windsor V-8 Hardtop. Power steering, power brakes, radio, heater $3395
53 FORD 8-Passenger Customline. Radio, heater $1475
51 OLDSMOBILE Hardtop. Automatic radio, heater $1450

MANY MORE TO CHOOSE FROM
COME IN LOOK AROUND SEE HANK NIELSEN, OR BERNIE NICHOLLS.
1030 YATES 5-4622
TRADE UP OR DOWN
Open Evenings Till 9 p.m.

MORRISON VOLUME TRADING
Keeps Stock Fresh
Keeps Prices Low
Keeps Trade-Ins High
BUY
at the Busiest Dealer
For the Best Deal!

55 CADILLAC Sedan. Hydramatic, power steering, power brakes, radio, heater $4795
53 CADILLAC Sedan. Hydramatic, radio, heater $3395
56 METEOR Coupe. Hardtop. Power pack, radio, heater $2695
55 CHEVROLET Bel Air Hardtop Coupe. Automatic transmission, radio, heater $2395
54 CHEVROLET De Luxe Sedan. Automatic transmission, heater $1895
55 CHEVROLET Sedan. Heater $1795
55 CHEVROLET 2-Door. Heater $1695
54 CHEVROLET Sedan. Radio and heater $1545
53 METEOR Sedan. Custom, automatic transmission, radio, heater $1595
55 ZEPHYR Sedan. Heater $1475

FREE 1957 LICENCES
30-DAY EXCHANGE PRIVILEGE!
BEST GUARANTEES IN THE BUSINESS!

53 CHEVROLET Bel Air. Radio and heater $1595
51 OLDSMOBILE Sedan '98'. Automatic transmission, radio and heater $1595
54 CHEVROLET Sedan. Radio and heater $1545
54 CHEVROLET Sedan. Heater $1595
55 CHEVROLET Coupe. Radio and heater $1595
52 BUICK Sedan. Automatic transmission, heater $1395
53 CHEVROLET Sedan. Heater $1395
53 FORD 2-Door. Radio, heater $1395
53 PLYMOUTH Sedan. Heater $1395
52 MONARCH Sedan. Radio, heater $1395
53 CHEVROLET 2-Door. Heater $1195
52 CHEVROLET Coupe. Heater $1175
54 AUSTIN Sedan A-40. Heater $1045
52 PONTIAC Sedan. Heater $1145

MAKE YOURSELF A REAL DEAL!
MORE IN TRADE
LESS TO BE PAID
FOR
SMALLEST DOLLAR DIFFERENCE

51 CHEVROLET 2-Door. Heater $895
52 FORD Sedan. Radio, heater $995
51 FORD Sedan. Heater $875
49 CHRYSLER Coupe. Radio, heater $795
52 CONSUL Sedan. Heater $745
51 PLYMOUTH Sedan. Heater $895
49 FORD Sedan. Heater $595
47 HUDSON Sedan. Heater $295

USED TRUCKS
56 CHEVROLET 5-Ton. Hoist, 5-yard steel box $5995
57 CHEVROLET Sedan Delivery. V-8, radio and heater $2695
56 METEOR Sedan Delivery. V-8, overdrive, heater $2295
55 CHEVROLET Sedan Delivery. Radio, heater $1695
55 CHEVROLET ½-Ton Pickup. Long box $1495
51 G.M.C. ½-Ton Pickup $795

SAVE HUNDREDS ON THESE COMPANY-OWNED CARS

56 CADILLAC Sedan. Automatic transmission, radio, heater, power steering, power brakes $5820
56 OLDSMOBILE Sedan Hardtop. Automatic transmission, power steering, two-tone $3987
56 OLDSMOBILE Sedan Hardtop. Automatic transmission, heater, power brakes, two-tone $3748

Victoria's Busiest Dealer
MORRISON
Chevrolet Oldsmobile LTD.
940 Yates 3-1108
Chevrolet - Oldsmobile Cadillac

BROWNE - WILKINSON
New and Used Cars
AUTO SALES LTD.
847 Yates Street 3-7411

SPECIAL
55 ZEPHYR Sedan. Immaculate condition $1595
1953 DODGE Regent $2,350
1952 BUICK Super $1,675
1953 FORD Customline $1,395
1949 AUSTIN Sedan $225
1947 FORD Sedan $125
1949 MONARCH Coach $150
1950 AUSTIN Sedan $450
1950 MORRIS Oxford $500
1949 CHEVROLET Sedan
MANY OTHERS FROM $75
Bobby Gunner
Art Williams — Williams

SPECIAL
1950 Pontiac coupe, perfect condition. Must be sold. $600. Chet Dowman's Service Garage, 724 Johnson. 2-1411. Eves. 5-4897.

1952 MAYFLOWER, RECONDITioned motor, paint and upholstery. Excellent; 2 new tires. Best offer. Can be seen at 2330 Cadboro Bay Road.

NATIONAL MOTORS
IF YOU'VE SEEN THE REST THEN SEE THE BEST
USED CARS IN TOWN
Bonding by Universal
Personal protection on all time payments
Service warranties
YES YOU DO GET MORE WHEN YOU DEAL AT
NATIONAL

47 FORD Tudor $345
47 MERCURY Forder. Rebuilt motor $395
46 CHRYSLER Windsor. Field drive, radio, heater $695
49 MONARCH Sedan. Black $795
40 FORD Coupe. See this motor $495
50 FORD Sedan. Radio, heater and overdrive $995
50 FORD Sedan, with heater $895
51 MONARCH Sedan. Radio, heater, rebuilt motor $1195
52 OLDSMOBILE Hardtop. Hydramatic, radio, heater, turn signals $1795

LATE MODELS
56 FORD Convertible. Loaded with every extra $3295
56 DODGE Regent Tudor. Top condition $2395
56 FORD Sedan. Blue. Heater, turn signals $2395
54 MONARCH Glasstop, the most wanted car on the island. Immaculate and loaded with every extra $2895
56 FORD Crown Victoria. Red and white. Automatic transmission, radio, heater, dynamic. Original cost over $4,300. NOW $3295
53 MONARCH Hardtop. Two-tone blue. Radio, heater, automatic, turn signals $1895
55 FORD Custom Sedan, bonded by Universal $2095
54 MONARCH Lucerne, in two-tone red and white, automatic transmission, power brakes, power steering and power seat. Radio, heater, etc. $2295

ENGLISH CARS
50 MORRIS Minor. Heater. Yellow and black $345
49 AUSTIN, Grey. Heater $395
50 PREFECT. Blue $295
52 PREFECT. Overhauled motor, new rear end $395
53 VAUXHALL "Velox 6". $1145
53 MORRIS Oxford Station Wagon. Immaculate, low mileage $1145

TRUCK BUYS
53 FORD F600 flatdeck $1650
55 FORD ½-ton automatic $1795
55 MERCURY ½-ton, 4-speed transmission $1650
46 MERCURY ½-ton $345
TOP DEALS ON LATE MODEL 1-TONS

NATIONAL MOTORS
819 Yates
848 Yates
4-8174

844 FORT STREET
BEST DEALS IN TOWN EVERY DAY
55 Chevrolet 3-Ton Cab and chassis (2), each $1,895
55 Mercury 1-Ton Express $1,895
53 Chevrolet Pickup $695
52 Morris Panel $295
51 Ford 1-Ton, cab over $495
51 Morris Panel $795
51 Morris Van $450
51 Fargo Panel $695
50 Ford Thames (3), each $195
48 Ford Panel $395
47 Ford Panel $395
53 Oldsmobile Super 88 Hardtop, automatic, radio, heater $2,095
47 Chrysler Royal

47 CARS FOR SALE

EMPRESS MOTORS

30 DAYS TO BE SURE

OUR 30-DAY EXCHANGE PRIVILEGE GUARANTEES YOUR SATISFACTION

55 PONTIAC Convertible V8 with automatic drive, radio, heater, two-tone coral-ivory ... $2795
53 BUICK Super Harding Coupe. Radio, heater. Blue ... $2150
54 PONTIAC DE LUXE Sedan. Heater ... $1795
53 CHEVROLET Bel Air Sedan. Automatic drive, heater, radio. Two-tone Beige and brown. One owner ... $1595
53 PONTIAC 5-Passenger Coupe. Heater, Beige. One owner ... $1445
53 PONTIAC Laurentian Sedan. Radio, heater. Green. One owner ... $1495
53 PONTIAC Chieftain Sedan. Heater, Maroon. One owner ... $1595
52 OLDSMOBILE 88 Sedan. Hydramatic, radio, heater. Two-tone green ... $1595
53 METEOR Sedan. Heater. Two-tone beige and red ... $1450
55 PONTIAC V8 Station Wagon. Automatic drive, heater. Green ... $2595
54 PONTIAC Sedan. Heater. Grey with blue trim. One owner ... $1795
53 MERCURY Sedan. Radio, heater. One owner ... $1595

'57 LICENCE FREE

A Good Deal and a Good Deal More

52 METEOR Tudor Sedan. New motor, radio, heater ... $1095
50 DODGE Sedan. Heater. Blue ... $875
50 DODGE Sedan. Heater. Black ... $895
49 METEOR 5-Passenger Coupe. Heater. Blue. Top condition ... $650
49 OLDSMOBILE 88 Sedan. Automatic, radio, heater. Green ... $850
49 CHEVROLET 5-Passenger Coupe. Heater. Green ... $750
51 FORD Customline Sedan. Radio, heater, overdrive ... $995
48 STUDEBAKER Convertible. Radio, heater ... $395
52 PONTIAC Chieftain 6-cylinder Sedan. Heater. Green ... $1295
49 PONTIAC De Luxe Sedan. Radio, heater. Black ... $695
49 PONTIAC Sedan. Radio, heater. Like new inside and out ... $765
50 PONTIAC De Luxe Sedan. Radio, heater. Green ... $895
51 CHEVROLET Coupe. Heater. Green ... $795
51 PONTIAC Sedan. Radio, heater. Green ... $1095
51 CHEVROLET 2-Door Sedan. Heater. Blue ... $895

SMALL CAR BUYS

55 VAUXHALL Velox. Blue ... $1595
56 VAUXHALL Cresta Sedan. Beige and black ... $1985
51 VANGUARD Sedan. Heater. Grey ... $425
51 AUSTIN Heater. Black, grey ... $450
55 VAUXHALL Sedan. Cresta Six. Heater. Maroon and ivory ... $1695
56 VAUXHALL Sedan. Velox Six. Heater. Grey ... $1850
54 VANGUARD Sedan. Heater. Blue ... $895

Truck Values

50 DODGE Logging Truck. Completely equipped ... $1150
53 FARGO ½-Ton Pickup. Green ... $995
49 G.M. ½-Ton Panel. Blue ... $695
52 PONTIAC Sedan Delivery. Blue. Side windows ... $1095
53 PONTIAC Sedan Delivery. Blue. Side windows ... $1395

30-Day Exchange Guarantees Your Satisfaction

MANY MORE TOP BUYS

CALL TODAY

More People Buy Their Used Car at

EMPRESS MOTORS

2-7121 900 Fort

DOMINION MOTORS

JOHNSON AT QUADRA

5-5012

57 FORD TUDOR, radio, whitewalls ... $2595
53 OLDS 88, heater ... $1095
53 CHEV FORDOR, immaculate ... $1195
53 MORRIS MINOR ... $495
51 FORD TUDOR, top shape ... $895
49 FORD FORDOR, very good ... $645
50 FORD TUDOR ... $495
49 FORD TUDOR, radio and heater ... $545
41 CHEV COUPE ... $195
39 PLYMOUTH SEDAN ... $195
37 PLYMOUTH SEDAN ... $75
47 FORD ¼-TON, 1 owner, cab and body ... $385

PHONE 5-5012

Wally Cumorton, George Blackburn

FOR SALE: 1942 FORD SEDAN, new battery and transmission, good running condition, $175. Phone 3-[illegible] or 4-2136.

47 CARS FOR SALE

BE THRIFTY IN '57

DRIVE A GLADWELL "Renewed-Car"

A Few Examples

56 MERCURY Monterey 4-Door Sedan. Automatic, new paint ... $2995
56 CHEVROLET Tudor. Two-tone yellow and black ... $2395
55 DODGE Suburban. Radio, heater. Blue ... $2495
55 MERCURY 4-Door Sedan. Automatic, power brakes, custom radio ... $2795
54 MONARCH. Automatic, power steering, radio, heater. Immaculate ... $2495
56 METEOR Niagara. Automatic, power steering, heater ... $2495
54 BUICK Century. Dynaflow, radio, heater ... $2495
54 CHEVROLET Tudor. Radio, heater ... $1495
53 PONTIAC Chieftain. Hydramatic, radio, heater ... $1295
50 DODGE Custom Sedan. Custom radio, heater ... $895
50 FORD Tudor. Custom radio, heater, rebuilt motor ... $895
50 MERCURY Sedan ... $795
51 PLYMOUTH Sedan ... $895
48 CHEVROLET Sedan ... $495
47 DODGE Sedan ... $475
47 MERCURY 5-Passenger Coupe ... $445

Ask about our 1-year "Bonded Guarantee". No mileage restrictions. Replacement parts and labor FREE ANYWHERE IN CANADA

Small Car Buys

56 CONSUL. New car condition ... $1675
53 VAUXHALL 6 ... $1095
54 CONSUL Convertible ... $1295
55 ANGLIA. Radio, heater ... $1145
52 MORRIS Minor 4-Door ... $495

GLADWELL'S DRIVE-IN MARKET

800 Pandora 4-7911 2-2111

OPEN EVENINGS

PLIMLEY CAR CENTRE

LIBERAL TRADES EASY TERMS

56 Austin A50 Sedan ... $1395
56 Sunbeam Rapier ... $2099
56 Zephyr Sedan ... $1799
56 Nash Meropolitan ... $1379
56 Austin Healey $2395
55 Austin A50 Sedan ... $1325
55 Zephyr Sedan $1495
55 Studebaker Champion Lowboy ... $1875
53 Dodge Sedan ... $1445
51 Nash Statesman ... $1025
51 Ford Sedan ... $875

PLIMLEY CAR CENTRE

1010 YATES ST.

2-9121

Open 9 A.M.-9 P.M.

'61 CHEVROLET COACH. NEWLY overhauled motor, all new rubber, excellent heater and good upholstery. $295 or reasonable offer. 3-8072. 2115 Fernwood Road.

1954 PONTIAC AUTOMATIC transmission, only 3,000 miles. Will sell or trade for older model light delivery, or panel. 3-2197.

1949 MERCURY. CLEAN CAR, ALL white-wall tires, radio, heater, turn signals, four-door sedan, $650. Telephone 4-7449.

FOR QUICK SALE—'38 PLYMOUTH heritage convertible with push-button drive. Like new. Phone 5-1245.

1950 PLYMOUTH CUSTOM RADIO, air-conditioner and turn signals. As new. 3-3513 after 6 p.m.

1954 ZEPHYR SEDAN, 16,000 miles, radio and heater. Will take trade or finance. 7-2989.

QUADRA AUTO SALES
New at 837 Yates
Opposite Atlas Theatre 2-8037

1948 DODGE SEDAN, VERY GOOD condition throughout, $295; will finance. 3-6747.

1956 VOLKSWAGEN DE LUXE, custom radio. 3-7905.

1955 ANGLIA—$675 OR OFFER. Leavine town. 4-9852.

SELLING THE ART'S CARS BURNSIDE AND HARRIET. 3-8302

'51 FORD. GOOD CONDITION. $725. Trones, 333 Kimston.

1949 AUSTIN, GOOD SHAPE, $375. 3-3006.

NOTHING DOWN AT ART'S BURNSIDE AND HARRIET. 3-8302.

1947 AUSTIN EIGHT, GOOD RUNNING order, $150. Phone 7-1842.

1957 VOLKSWAGEN, LOW MILEAGE. Best offer. 7-1837.

1949 HILLMAN, $300 OR BEST offer. New paint, tires. 2-2116.

'41 CHEVROLET; AS IS. PHONE 747-Y. Sidney.

$500 CREDIT NOTE 1957 PLYMOUTH. What offer? 4-7908.

1942 CHEVROLET, 22,000 MILES, good condition, $1,350. 3-2767.

1947 PONTIAC RADIO, HEATER, new rubber, excellent motor. 3-2336.

47 CARS FOR SALE

ESQUIMALT SERVICE

8 CORNER ADMIRALS AND ESQUIMALT ROAD

55 CHEVROLET "210" V-8 Sedan. New car condition ... $1995
53 BEL AIR CHEVROLET Sedan. Complete even to backup lights. Without a blemish ... $1495
50 AUSTIN Sedan A-40. This one's so good it even stays in gear ... $295
47 FORD Tudor. Your choice of tires in excellent condition ... $345
OLDSMOBILE Rocket "88" Sedan Equipped. Automatic. New car condition ... $1995
51 MERCURY Pickup in family car condition ... $650
48 PACKARD Convertible. Loaded with automatics. New top ... $695

10% DOWN

OR YOUR PRESENT CAR on a 24-Month Contract

3-5651 3-5651

1949 FORD SEDAN, $550. MILL Bay Road. Phone Cobble Hill 103R4.

1940 PACKARD "8," $135. 3-9502.

47A TRUCKS and TRAILERS FOR SALE

HI-LO TRAILER SALES and PARK

NEW
47' TRANSA
40' NASHUA
33' NASHUA
33' STAR
33' STAR
19' JEWEL

USED
27' STEWART
26' SPARTAN
25' OVERLAND
24' NASHUA
29' UNIVERSAL
20' SUPERIOR
19' SILVER DOME

Good terms to good credit risks. Always open — Just north Colwood Corner, Highway 1-A. Phone 8-2511. Please note: When the weather breaks we will open our second sales lot and park on corner Setwyn Road and Trans-Canada Highway, 7 miles north of Victoria.

LEISURE HOME TRAILERS
The most discriminating trailer buyer wants a Leisure Home. The demand for these fine mobile homes is so great that again our stock is sold out. New stock will be arriving later this month. Our sales lots cover the Island.
TRIANGLE SERVICE STATION AND TRAILER SALES
Oak Bay Junction
4-3835; Eves. 4-8450

1950 CHEVROLET TWO-TON truck, new brake lining and directional signals, in good running order, $725. 4-6815.

1950 FORD 5-TON DUMP TRUCK, equipped with air brakes. Phone Trones 6 p.m. to 8 p.m. 3-3233.

1947 ½-TON FORD PANEL, REbuilt motor, $135. 3-9502.

'51 CHEVROLET SEDAN-DELIVERY, completely overhauled. $685. 3-6342, eves. 9-3809.

47 B PARTS, TIRES and ACCESSORIES

MOTOROLA CUSTOM AUTO RADIOS

The World's Finest Auto Radio For All Cars
Manual - Pushbutton Selectronic
New Transistorized
From $59.95
$15.00 DOWN—$10.44 MONTH
Immediate Installation at Our Service Last

KING TV

Sales — Service — Installations
4-9813 Johnson and Blanshard
B.C.'s Largest Auto Radio Dealer

BATTERY LOW?
Get "HOTSHOT" Starts every morning from a "FRANCIS BATTERY"
12 VOLT Exch. $19.00
6 VOLT Exch. $11.50

FRANCIS BATTERY & TIRES LTD.

RETREADING SPECIALISTS
1412 Quadra St. Phone 7-7073

WRECKING '37 ZEPHYR, '39 BUICK, '51 HILLMAN AND '52 VANGUARD.
SANDY'S AUTO WRECKING
1023 VIEW PHONE 5-4478

NEW AND USED TIRES
Retreading and Vulcanizing
Francis Battery & Tires Ltd.
1412 Quadra St. Phone 3-7073

CLARK'S AUTO PARTS, 3233 Douglas. Used parts for cars and trucks. 3-8341.

GOOD USED CAR AND TRUCK Parts. David St. Auto Wreckers. 534 David Street.

24 STUD MERCURY BLOCK AND new set of 40 oversize pistons, starter, generator, etc. 3-8502.

AL'S AUTO WRECKERS. BAY AND Dundas. 3-8233; evenings 4-4327.

NEW 600-16, 670-15, $12.00. KK. Gavin Jack, 1217 Quadra. 3-0711.

47C AUTO REPAIRS and SERVICE

FAST, TOP-QUALITY RADIATOR repairs. Body work and painting at Morrison Chevrolet Oldsmobile Ltd., Yates at Quadra. Phone 3-1196.

MOONEYS AUTO BODY SHOP. 3-4177. Complete collision repairs, painting etc.

EXPERT BODY WORK. TUNE-UP, alignment and brake repairs. Roal Motors, 1081 Yates, 4-7196.

47D AUTO FINANCING

Automobile Financing Auto Loans

Monthly instalment plan financing of automobiles, household appliances, furniture and commercial equipment.
Money-saving rates on direct auto loans. Life insurance up to $1,500 at no extra cost. Generous terms. Quick decisions.

Island Finances Limited
1112 Broad St. Phone 4-5631

CAR BUYERS

Our Financing Service at Low Cost will help you make a better deal. Ask us NOW before you buy.

A. M. TAYLOR SPITTAL

1210 BROAD STREET

48 CARS AND TRUCKS WANTED

BEFORE SACRIFICING PHONE MAYNARD'S AUCTIONEERS Cash or Consignment 4-5021

IF YOU WANT CASH FOR YOUR car, see Midtown Auto Sales, Ltd., 842 Yates Street. Phone 2-3241.

CASH FOR OLD CAR AND TRUCK. Day or night, 4-0426.

CASH FOR CARS AND TRUCKS—Monster's, 844 Fort St. 3-3037.

48 CARS AND TRUCKS WANTED

DOMINION MOTORS. FREE APPRAISALS. Cash for cars. 3-5012.

CASH FOR CARS AT ART'S BURNSIDE AND HARRIET. 7-8302

49 BOATS and MARINE FOR SALE and WANTED

WE HAVE MONEL 'ANCHORFAST' NAILS

Latest thing in fastenings. Easy driving, tremendous holding power. Cost less than screws. Non-rusting. Will hold indefinitely. Available now in ¾", 1", 1¼", 1½" and in various gauges. Stock up now while we have them.

SHIP CHANDLERS (McQuade's) LTD.

1937 WHARF ST. Phone 3-1141

1957 JOHNSON

OUTBOARD MOTORS
Complete line now in stock
3 H.P., 4 H.P., 7½ H.P., 10 H.P., 18 H.P., 35 H.P.
Manual starting
18 H.P. and 35 H.P. Electric starts

ANGUS MARINE

Sales & Service
2226 Douglas 4-7431

NOW IN OUR SHOWROOMS
SEAGIT PLASTIC BOATS
10', 12', 14'
Why not buy THE BEST At the LOWEST COST

SURFACING PRODUCTS & MARINE SUPPLIES LTD.
845 Yates 3-1939

1957 EVINRUDES NOW IN STOCK
3 H.P. TO 35 H.P.

VICTORIA MARINE & INDUSTRIAL ENGINEERS LTD.
2607 Government Street 5-2407

RENT—BOATS, OUTBOARD Motors, Boat Trailers, Tents, Sleeping Bags, Camp Cots, Camp Stoves.

Sportsmen's Equipment
TYEE BOAT RENTALS
On the Tilden Rent-a-Car Lot
855 Douglas Street 2-1033

THINKING OF DIESEL POWER? Compare our low prices and range of Lister high-speed diesels before you decide—3 to 77.5hp.
Lister air-cooled diesels, 5 and 16-hhp. from $279, for reliable economical inboard power, easy start, compact. Ideal for yacht auxiliary power.
Modern V-8 Interceptor Marine engines to 215-hp. at new low prices.
MAYHEW, STRUTT & WILLIAMS
2112 Douglas Street 4-1922

BOAT LUMBER FOR SALE IN small or large quantities, dressed to your size. E.O. red cedar, yellow cedar, pine, bending oak, rough spruce oars. Extra long panels of marine plywood. Free boat plans and suggestions.
BUILDERS SASH & DOOR LTD.
250 Garbally Road
2-3171

15' Utility with Kermath Mercury M20 electric start outboard at wholesale.
ORR MARINE DISTRIBUTORS
130 Kingston St. 2-5813

VAN ISLE MARINA LTD.
Boat sales—hull, engine repairs
Building to order Sidney 393

BRONZE BOAT FITTINGS AND castings. Smith Bros. Foundry Ltd., 632 Pembroke. 4-1625.

OIL, 85c GALLON. McQUADE'S, 1252 Wharf. Re-refined top-quality oil for marine engines and cars.

ELTO — B & S MARINE — ELTO
3643 Douglas St. Phone Ralph, 4-7843

51 PERSONAL LOANS

FUNDS AVAILABLE FOR LOANS, $1,500-$2,500. Custom Finance Ltd., 1012 Douglas St., Victoria. Phone 5-1408.

51A MORTGAGE LOANS

CASH AVAILABLE FOR MORTGAGES

Consult the Manager of our Mortgage Department
Eric Charman

NORTHWESTERN SECURITIES
OF VICTORIA LTD.
631 Yates at Broad
4-8054 4-4675

PLENTY OF MONEY FUNDS ON HAND IMMEDIATELY AVAILABLE FOR MORTGAGE LOANS
Large and small amounts. Repayments to suit. Quick decisions. Current rate of interest. Speculative and home owner loans. Progressive advances during construction.
MORTGAGES AND AGREEMENTS PURCHASED
P. R. BROWN & SONS LTD.
1118 Broad Street Phone 4-7171
"SERVING VICTORIA FOR OVER HALF A CENTURY"

WE HAVE COMPANY AND PRIVATE funds for mortgages at lowest rates available. And will consider purchase of good first and second mortgages at current discount rates. Applications will receive prompt attention. Heisterman & Co., 1121 Blanshard.

WE HAVE FUNDS AVAILABLE for 1st and 2nd mortgages. We also purchase existing mortgages and agreements for discount for cash. Call John Blair, John Blair Limited, 313 Central Bldg. 3-3143. Evening 3-3777.

MORTGAGES
Will purchase good first or second mortgages. 3-7721. Jones & Scott, 132 Yarrow Buildings.

PRIVATE MORTGAGE FUNDS available immediately, large or small amounts. A. Bernard & Co. Ltd., 630 Fort St. 4-8335.

52 WANTED TO BORROW

MORTGAGE INVESTMENTS

The following is a selection of the many attractive mortgage investments which we have to offer:
1. $2,000 at 7%, $30 per month, 5-year term, house valued at $16,000.
2. $2,000 at 7%, $30 per month, house valued at $7,000.
3. $2,500 at 7% repayable interest only, principal repayable in full after 4 years.
4. $5,000 at 7%, repayable $65 monthly, 5-year term; house valued at $15,000.
For full particulars regarding these and other Mortgage Investments, consult
Eric Charman
MORTGAGE DEPARTMENT
NORTHWESTERN SECURITIES
OF VICTORIA LTD.
Yates at Broad
4-8054 4-4675

INVEST IN WELL-SECURED mortgages at convenient monthly payments at 7% interest! Put those 7½% dollars to work to earn more! Pay-offs in 3 to 5 years. Also available are some well-secured 2nd mortgages with substantial discounts showing excellent yields. Call John Blair, John Blair Limited, 313 Central Bldg. 3-3143. Evening 3-3777.

4% OFFERED BY PRIVATE ADvertiser, first-class security. Principals only. Victoria Press, Box 304.

53 A TIMBER FOR SALE AND WANTED

WILL PAY CASH FOR TIMBER OR land suitable for tree farming. Frank G. Rainsford, B.C.L.S., 625 Fort. 2-3634, 2-9668 eves.

54 BUSINESS OPPORTUNITIES

FRANK MARTIN AGENCIES
1114 BLANSHARD STREET

HOTELS

We have hotels for sale, from $7,000 to $250,000; also cafes, stores, apartment blocks and other commercial businesses. Call in and inquire or telephone Chet Sinden: home, 3-6398, or office, 5-1513 and 3-3148.

OPPORTUNITY
Netting Approximately $250 PER MONTH

Small corner store with good lease, doing steady cash grocery and confectionery business. Volume can easily be increased with additional cash. Good fixtures and busy district. Don't hesitate—first time advertised. For quick sale, FULL PRICE ... $2500

For particulars and information, call Joe Mann, Home 3-3887, or Frank Long, Home 3-1611; Office, 5-1512 and 3-3148

DOWNTOWN WAREHOUSE

Approximately 30,000 sq. ft. Approximately 130,000 cu. ft. 3,000 lb. capacity elevator. New wiring throughout. New heating system. Brick building. 5% first mortgage of approximately $32,400, payments $303 per month including interest. Down payment required $6,000, balance by vendor holding second mortgage. Terms to be arranged. Full price only ... $45,000

For details contact Jack Chesman, 3-4838 K. H. Lim, 3-8069

PEMBERTON, HOLMES LTD
1002 Government St. 4-8124

GROCERY AND CONFECTIONERY

3½ miles from city on main highway. 3-bedroom living quarters. Clean stock, good equipment, nice turnover, on bus line. Business, equipment and $2,000 guaranteed stock. Full price ... $4000

Lots of room for expansion. Property may be leased or purchased. Consider part exchange on clear title 4-room bungalow.
P. G. Williams, 4-8305; Res. 4-9657
FINANCIAL SURVEY LTD.
1324 Government St.

YOUR PROPERTY

may suit one of three clients looking for an apartment block or combination store and suites. Not over 15 years old. Please let me have particulars immediately.
Call Mr. Fraser, 3-6843.
FRASER REECE, 576 Yates Street

LIVE IN CLOVER
Grocery Plus Suite
(1) Clean, convenient, 4 rooms, plus other space for living quarters. (2) Turnover in excess of $4,500 per month. (3) Close-in, compact community, little competition. (4) Split-level building, means less labor and more profit. (5) Rent of store and suite just $110 per month. (6) Income of $500 per month easy here. (7) Selling because of illness. (8) Terms and full price only $5,900, plus stock at invoice.
DICKIE & CO. REALTY
2-4312 833 Fort Evgs. 3-3440

GROCERY, CONFECTIONERY NOVELTIES

Central location, close in, splendid building, modern equipment. Attached living quarters. Monthly turnover $4,000, nets over $500 per month. Low rent with long lease. Total price $12,600, which includes guaranteed stock of $4,000. This is one of the best.
Call Mr. Campbell, 4-8124
PEMBERTON, HOLMES LTD.
1002 Government St.

FULLY EQUIPPED UP-ISLAND GAS station. Includes all pumps, hoists, compressor, etc. Wonderful living quarters and extra 3-room cottage. Excellent opportunity for mechanic or a retired couple. You can make a first-class living here. Full price for 2 lots, buildings and the business only $13,750. Stock at invoice. D. Harvey at 4-8054 or 2-1165. Northwestern Securities Ltd., 631 Yates Street.

FAIRFIELD

Good revenue, apartment zoned property. Valuable corner location. Three bathrooms. Automatic oil heater, hot water system, copper piping, landscaped garden. Partly furnished. Full price $18,000. L. J. Collis, Pemberton, Holmes Ltd., 4-8124; eves. 3-6346.

REAL ESTATE BUSINESS

½ interest for sale in up and coming real estate office. $1,500-$2,000 down. Must have valid salesman's licence and be able to take charge of real estate department. Age 35 to 45, no others need apply. Victoria Press, Box 1346.

MONEY MAKER

Private hotel. Close in. Valuable property, 2 lots. Income over $4,500 net per year, more could be made. Room for expansion. Reasonable terms. Please call Mrs. McCandless, 3-6111; eves. 4-5855. McCandless Realty, 830 Fort St.

GROCERY, COFFEE BAR AND GAS pumps, located close to Victoria. Average $4,700 per month. Living quarters. $9,500, plus stock. 3-1973.

$7,000
Triplex, 3 self-contained apartments. Particulars, 2-5811.

56 LISTINGS CANCELED

SOLD AGAIN

1825 Haultain Street. I need a three-bedroom modern home for Prairie client. Oil heat, full basement. Cash payment $5,000. Also several cash buyers for small homes up to $5,000. Call Mr. Ludlow, 2-7276 or 3-8101; Town & Country Homes Ltd.

1712 BAY SOLD BY G. THORNTHWAITE. Town & Country Homes Ltd., 1932 Quadra. Phone 2-7276 in your listing or if you are building a new N.H.A. home we have the plans.

3445 SEYMOUR SOLD BY H. Blake and F. Simpson. Town & Country Homes Ltd., 1932 Quadra. Phone 2-7276 if your home is for sale.

1845 RUBY ROAD, NEW HOME sold by Ken Sturgeon. Town & Country Homes Ltd. Please phone me at 2-7276 or 7-1360 for friendly sincere service.

SOLD
Duplex at 606 Craigflower by Stan Evans of Western Homes Ltd. I need your revenue property now. Phone 2-2137; eves. 5-5533.

1223 KINGS ROAD SOLD BY H. Forrest. Town & Country Homes Ltd. Phone 2-7276, or call in and see us where parking is no problem.

845 LESLIE DR. ANOTHER EXclusive sold by Ken Sturgeon. Town & Country Homes Ltd. Phone 2-7276 or 7-1360.

3200 ALDRIDGE SOLD BY G. Thornthwaite. Town & Country Homes Ltd., 1932 Quadra. Phone 2-7276 as we need your listing.

AGENTS NOTE: 2823 GRAHAM Street. Exclusive to Western Homes Ltd.

680 BURNSIDE EAST SOLD BY Ken Sturgeon. Town & Country Homes Ltd. Phone 2-7276 or 7-1360.

56A LISTINGS WANTED

CASH! CASH! CASH!

Get cash for your home today before "Tight Money" fanatics drive prices down to depression levels.
E. A. MacFadyen
Northwestern Securities Ltd.
4-8054 or 72-8788 anytime

LIST WITH RITHET

706 FORT STREET 3-4251

URGENT

Need three-bedroom bungalow, basement and oil heat, up to 5 years and $12,000—$3,500 or $4,000 cash with good monthly payments. Call Mr. Middleton at Western Homes Ltd., 3-2187; eves. 3-2649.

HOMES IN ALL DISTRICTS. Many ready buyers. Give me a call 2-9852, 4-8054. Len LeDoux, anytime. Northwestern Securities Ltd. 631 Yates Street.

56A LISTINGS WANTED

CASH CLIENT UP TO $8000

I need a good 3-bedroom home with basement on quiet street for an elderly couple. If you have a home you would like to sell for cash call Al Vinard, 4-8054, eves. 7-3423. Northwestern Securities of Victoria Ltd., 631 Yates St.

57 HOUSES FOR SALE

WESTERN HOMES LTD.
611 YATES STREET

LIVE MODERN PLUS!!

DOCTOR, EXCLUSIVE, LAWYER. This home was constructed 10 years ago just for you. A modern beauty with built-in charm. Superior construction and ideal planning throughout. Living room with fireplace from the through hall with its beautiful floors. The 12x10 dining room is set at the front of the house, next to the woman's dream kitchen. From the kitchen it is just a few steps to the utility room that is set away by itself. The modern 4-piece bathroom with the pedestal basin and the 3 large bedrooms are completely separate from the living area. Lots of closet space in each bedroom and all are bright and sunny. Linen and guest clothes closets in their proper places. A completely converted basement that is ideal either for a separate suite or for entertaining. Rumpus or living room with fireplace. Modern kitchen with dining area. One large bedroom. Lots of space for another 2-piece bath with space for a shower or tub. Separate entrances. Oil-O-Matic A-C heat. Attached garage. Large fenced lot. This home is offered for sale only due to illness in the family. Very attractive terms available at the price of ... $18,900

C. Mallett. By appointment only. Exclusive

3 BEDROOMS FAIRFIELD

5½% MORTGAGE

This exceptionally attractive 3-bedroom home consists of large "L"-shaped living room with dining area. Roman brick fireplace. Through hall to modern electric cabinet kitchen. Modern four-piece Pembroke bathroom with vanity. Three bedrooms with walk-in clothes closets. Full, high and dry cement basement with automatic oil perimeter heating and drive-in garage. Situated among all new homes close to school and bus. Monthly payment $83 per month, including principal, interest and taxes. $3,000 cash to mortgage. Price only ... $14,400

Call Jack Middleton, 2-2137; Eves., 3-3649

$1500 DOWN 3 BEDROOMS BASEMENT CITY

Nice home built like a battleship. Through hall, 3 large bedrooms. Good living room with fireplace. Large family kitchen, 3-piece bathroom. Full high basement built of granite blocks. Furnace. Separate garage. 28 fruit trees, nice lot. $1,500 down and $65 per month at the full price ... $6350

See it now with Johnny James, 2-2197. Eves., 2-8515

$1500 DOWN REVENUE $190 MONTH CLOSE IN

This fully furnished revenue property will look after and buy itself and will give you a cash return each month on your investment of $1,900. Full furnished and rented and has a caretaker to look after it. This is trouble free, at the full price ... $9500

See it now, Johnny James, 2-2197 Eves., 2-8515

1702 MYRTLE $800 DOWN

3-year-old dry-dash stucco bungalow, very smart and clean. Dutch roof, large living room with open fireplace, central hall, bright cabinet kitchen with oil range included, large dinette, utility room with laundry trays. Pembroke bathroom, two-sided bedroom with double clothes closets. Oak floors in living room, bedroom and hall. Ceilings and walls insulated. Insulation square in kitchen, dinette, utility room and bathroom. Attached drive-in garage. Lovely landscaped lot front and back, lawns, flowers and shrubs. Fenced at back. Cement driveway. Very low down payment (open to offer). Reasonable monthly payments. Price listing. Price ... $8750

Cliff Green, 2-2157; eves. 9-3759
Roy Smith, 2-2157; eves. 7-3213

1250 CAMROSE CRESC. Lovely District

Stucco bungalow, 4 rooms, plus nook, very clean and bright, combination electric and coal and wood range included. Full cement basement with extra room. Hot air piped furnace. Glasteel (Inglis) electric hot water tank. Separate 2-car garage. Well landscaped corner lot. Low taxes, good terms. Monthly payments are $55. Exclusive listing. Drive by but please do not disturb occupants. Full price ... $8500

To view please phone
Roy Smith 2-2157. Eves. 7-3213
Cliff Green 2-2157. Eves. 9-3759

BUILD N.H.A.!!! $450 DOWN!!! (ON YOUR LOT)

Now is the time to take advantage of the new N.H.A. loans. The annual allotment will soon be used up. First come, first served. We offer loans on a lovely rambling three-bedroom rancher featuring 1,152 sq. ft. of floor area. Oil perimeter heat, oak floors, fully insulated, attached carport, attractive brick planters, 6% loan, monthly payments approximately $64. Act fast, these won't last. Price ... $10,250

Plus your lot.

P.S.—Your total income should be approximately $325 per month to qualify.
Call Stan Evans, 2-2157; Eves. 3-5533

$750 DOWN 4 BEDROOMS

Revenue or family home, near the Armory. Sound construction but some decoration needed, semi-bungalow style. Four rooms on the main floor, 2 rooms and bath up. Full high basement, piped furnace, separate double garage. Taxes $122. Payments $65 per month. Price ... $6850

Stan Evans, 2-2157; eves. 3-5533.

GORGE AREA $1350 Down, $65 Per Month Full Price $7350

Consisting of large living room, open fireplace, oil heater included. Central hall to two bedrooms. Smart cabinet kitchen and nook. Pembroke bathroom. Separate entrance. Lot 50x150. Taxes $119. Connected to sewer. Please call
Roy Smith, 2-2157; eves. 7-3213
Cliff Green, 2-2157; eves. 9-3759

$1000 CASH EXCLUSIVE, 559 HURST

Attractive 2-room bungalow. Three-piece Pembroke bath. Nice quiet location, stove and hot water tank. Separate garage. Excellent condition inside and out. Garden and fruit trees. Price ... $4500

Mr. Hall, Eves. 3-6791

H. A. HUMBER, LTD.
318, 630 View St. 3-9181

FAIRFIELD, SEA VIEW
Here's value in a stucco family home of six rooms. Pembroke bathroom, full high basement and oil heat. Not new but in spotless condition. Easy terms and full price only $10,500. Eves. 4-5084. Bayne & Sedgo-Agencies, 3-1121, 749 Fort Street.

57 HOUSES FOR SALE

NORTHWESTERN SECURITIES

of Victoria Ltd.
631 YATES AT BROAD 4-8054

VERY LARGE OLDER-TYPE MANSION

14 rooms. Situated on very nice waterfront property. Ideal for conversion into rest home, apartment, etc. In very sound condition. To view this very fine property, call Len LeDoux, 4-8054 anytime.

BRAND NEW OAK BAY BUNGALOW

3 rooms. Dining room, through hall, automatic oil heating. Cabinet kitchen with dining area. Roughed in plumbing in full cement basement with fireplace in rumpus room area. Full price ... $16,400

Call Al Vinard, 4-8054. Eves. 7-3423

OAK BAY
Better Class Homes

SUPER DE LUXE. Two bedrooms with oil hot-water heat and extras galore. Large N.H.A. 5¼% mortgage. Price ... $18,450

TWO BEDROOMS. On an excellent street north of the Avenue. 1,300 ft. floor area in top condition. A bargain for someone with cash ... $14,700

THREE BEDROOMS. No steps with over 1,200 ft. area. Brand new. A dream home ready for an owner ... $13,500

THREE BEDROOMS. Brand new with full basement and Oil-O-Matic heat. Maximum 5½% N.H.A. mortgage. Ready to move in ... $15,500

Roy Alton, 4-8054. Eves. 4-8513

EASTDOWNE ROAD OAK BAY

A very lovely home at a reasonable price. Three bedrooms. $6,000 will handle. $16,000

Full price ...

For further information call Gordon Marshall, 4-8054 or 9-2725

OAK BAY SMART NEW

Charming three-bedroom bungalow built on the through hall plan. Large living room, dining room, electric cabinet kitchen. Bathroom with vanity, three bedrooms and utility. Oil-O-Matic heat. Full price ... $13,500

To view please call
Mrs. Johnston, 4-8054 or 2-5658

LOW DOWN PAYMENT
879 BAKER STREET
HIGH AND DRY
IN GLANFORD GARDENS

Total monthly payments only $79.50 (including taxes). Three good bedrooms. Large electric cabinet kitchen. Dining and dining rooms. Oil-O-Matic. Full basement, drive-in garage, landscaped, one year old. Built by contractor for his own SPECIAL ... $11,950

EXCLUSIVE LISTING
E. A. MACFADYEN, 4-8054 OR 3-6748 ANYTIME

CHEAP MONEY N.H.A. 5¼%

Total monthly payments only $79.50 (including taxes) with $3,000 down. Dream home, 1 years old, near transportation. Large living room with brick fireplace, kitchen with dining space, 3-piece bathroom, 2 good bedrooms on main floor, concealed stairway to 2 good bedrooms up. Full cement basement, nearly new furnace. Separate garage. Large deep lot with some sea views. Can be handled with low down payment.
Please contact Stan Hinde, 2-2101 (Eves., 2-5790)

LAKE HILL LOVELY

One of the most attractive live room bungalows on the market. Features include 14 by 26 living room—dining room combination, colored bathroom fixtures, oak floors, lovely kitchen, full basement, oil heat, attached garage. Truly a beautiful bungalow. $7,500 mortgage at 5¼%. Total price only ... $14,000

An appointment must be made to view. Please call Mr. Foster, 2-2101, or eves. 3-8525.

VICTORIA Realty Ltd.

FIRST TIME — $12,600
21x14-ft. LIVING ROOM

Large dining room, delightful full-sized cabinet kitchen with ample nook, 2 bedrooms and master bedroom with 3 large closets. 4-piece bathroom with colored plumbing; full high basement with drive-in garage. Don't miss this exclusive listing. Excellent terms.
Call R. O. Ney, eves. 4-5406, or Ed Roberts, eves. 3-5028, days, 2-9145

$900 DOWN $55 MONTH $4800 Full Price

A tremendous buy, located close to shopping and schools. This is a 3-bedroom home with a large living room and a spacious separate dining area. Kitchen range and oil heater included in purchase price. Newly-decorated throughout plus a Duroid roof. Taxes only $65 per year. All this plus a 70 x 132 lot.
For information phone Merv Higgett on 2-9145; eves., 5-2571

BEST BUY IN OAK BAY $12,950—$3500 DOWN

3 bedrooms, Oak floors, full basement with oil heat; living room with tile fireplace. Cabinet kitchen and dinette. Call Jack MacKay at 2-9145; eves. 4-7269.

VICTORIA REALTY LTD.
1118 DOUGLAS STREET 2-9145
Opposite Eaton's

McCANDLESS REALTY
830 Fort Street 3-6111
Your Listings Appreciated

HIGH QUADRA—$3000 DOWN.

Excellent white siding 3-bedroom bungalow. Living room with fireplace, dining room, electric kitchen, full basement with furnace and drive-in garage. Very nice lot. A very well planned home. Price ... $9,900

REVENUE—CLOSE IN

INCOME $291 PER MONTH. 4 ROOMS FOR OWNER. Auto coal stoker in basement. Very neat and in good condition. $6,000 will handle. Price ... $13,900

5 BEDROOMS

$1,300 DOWN. Hot-water heating. Electric kitchen with large dining space. Extra plumbing. Part basement with hot-water heating. Needs decorating and repairs. Ideal for family or guest house. Payments $45. Price only ... $8,500

Please call Mrs. McCandless, 3-6111
Evenings 4-5855

OAK BAY SOUTH
$2,500 TO $3,000 DOWN

In an attractive setting, a six-room stucco semi-bungalow with two bedrooms down and one up. Full basement, furnace and separate garage ... $9000

Please Ask for Henry Hope
JOHN GREENWOOD
3-7041 1241 Broad St. Eves. 7-2734

STADACONA PARK—7-ROOM older-type family home, almost fully furnished, newly revived Oak District. Boulevarded street. Handy to everything. Offers consider. Low down payment. Immediate possession. $7,500. Steve Stephens, 3-7844 evenings. Capital City Realty, 4-1922.

57 HOUSES FOR SALE

HARRY FOSTER LTD.

1782 DOUGLAS STREET 3-3138
Opposite "The Bay"

!!WOW!!

MARIGOLD

57 HOUSES FOR SALE

MBERTON, OLMES, Ltd.

ESTABLISHED 1892
OVERNMENT ST 4-8134

OWS PARK AREA
4 BEDROOMS
D RUMPUS ROOM
$12,600

the beach, shopping and this attractive home is ideal for ing family. Completely done ide and old but retaining the rooms and charm of the e home. Reception hall, liv- with adjoining dining room, kitchen, attractive room size 4 bedrooms and tiled up-to-date bath, extra plumbing, rumpus with fireplace and separate out trance. Oil heat. Piped for ic washer and dryer. Three Easily-cared-for garden and e taxes. This home is the one you are looking for comfort ing and convenient location. Mrs. Shirley, 4-8124, eves. 4-8156

RAIGDARROCH WAY

it value on this spacious pt. self-contained up-and- plex. Downstairs suite con six rooms and bath. Ideal ive rooms and bath. Sands ards, rented at $85 monthly electric wiring will take four l purchaser desires to con four suites. Full basement atic hot-water heat. Nice Double garage. Full price ice.
k Brown, 4-8124; eves. 4-1976

AK BAY SOUTH
H.W. HEATING
ARGE SUNROOM

exceptionally well-kept and bungalow, CLOSE TO SEA OLF COURSE, in spotless Entrance hall, large room, fireplace, guest-size room, bookcase, all with inlaid hardwood flooring. SUNROOM, 3 large bed- bright cabinet kitchen, full basement, garage, toilet, om. Small garden, barbecue rees. We can thoroughly end this lovely home at the e
f $12,900
hone information, please. ect Mr. Hepburn, 4-8124, eves. 3-7639

RURAL PEACE AND QUIET

the three-mile circle of Ranch type bungalow of oms plus, about 3½ years modern in every respect. living room with fire- electric kitchen with break- ook. Two large bedrooms, g hardwood floors and features. Four-piece bath- Utility room and tubs. hot-air heat. Attached car- excellent garden, good soil down.
ice $8950
odley, 4-8124, eves. 4-3916

RANCH TYPE
3 BEDROOMS
ACANT—TERMS

d new oil-heated bungalow Gordon Head area. Cleam- floors. Good sized living and fireplace, dining area, electric kitchen, utility three bedrooms. Attached $2,500 down handles Bal- transed. Full price only $10,500
Haselton, 4-8124; Eves. 3-8464

OAK BAY
DROOMS AND DEN

ication on Uplands slope. 4 in main floor. Through hall SEPARATE DINING ROOM, with fireplace. Oak floors, sement, space for 2 cars. Oil

D. E. Wilkinson, 4-8124; eves. 2-9761.

4-SUITE
PARTMENT
Now Under
Construction
. . . WILL NET
11½%
On Total Price
l Be Completed in
6 Weeks

SUITE CONTAINS ELEC- RANGE, REFRIGERATOR. AS ITS OWN AUTOMATIC R BUILT INTO THE KIT- VENETIAN BLINDS, LAT- CABINET SPACE, DIVIDER STORAGE ROOM, 3-PIECE OOM, LIVING ROOM AND OM PRIVATE OUTSIDE NCES GUARANTEED ELEC- HEATING SYSTEM. GOOD RENTAL AREA IN MALT.

CLEAR TITLE
ILL PRICE ONLY
$24,000
CONTACT
H. E. FOWLER
& SONS LTD.
Office — 3-2498
Residence — 8-2775
OUR CONSTRUCTION AND MANSHIP FULLY GUARAN- FOR A PERIOD OF ONE FROM COMPLETION.

ONTREAL
RUST CO.
111 GOVERNMENT ST.

OAK BAY
before on the market. Three edrooms, two complete bath- Unusually attractive and split-level living room with replace and fine view. Guest- ing room, modern cabinet wired for range. Breakfast all concrete, high ceiling base- th recreation room. Oil-fired r furnace. Garage attached h. Large lot—not to well land- Taxes $281.08. Viewed by tment only.
1 981. Price $25,500
available.

AK BAY SPECIAL

nt location on Central Av- close to school, bus and shop- wo twin-size bedrooms, four- ath, large living room with e, guest-size dining room ge cabinet kitchen with util- h. Full basement, drive-in copper pipe and oil-fired hot rnace. Good
Priced to sell $13,950
A. Chaulin (Trust Officer), 2-8135; eves. 2-3233

LBY & CO.
Blanshard 3-6241

ch-Type Bungalow
285 Square Feet

living room, dining room, electrical kitchen, utility 3 bedrooms, through sun hall. Full basement with al fireplace for rumpus room. insulated. Lot landscaped nced. Full price only $11,000
With terms
Mr. Kemp, Evenings 3-3597

DORNBERG—VANCOUVER
ely English Tudor Home large rooms. $11,500 cash alance at $55 per month Victoria Press, Box 1379

OOKE REAL ESTATE
Conder. Pk. 2-2 M. Eves. 4-7

57 HOUSES FOR SALE

K & S

OPEN
WEDNESDAY
2-5 P.M.
3928
Winton Street
$3500 Down

Don't miss seeing this attractive well-built stucco bungalow in this desirable district. Through hall, large living room, tile-tile, dining room, modern kitchen with utility room, 2 bright bedrooms. Full basement with space for extra bedroom. Automatic oil heating. Lot 65x120. This home is in immaculate condition and you can have immediate possession. Low taxes. A pleasure to show at any time. Full price $13,650
Exclusive Listing
4-4127 Mr. Speed 3-8383
4-4127 Mr. Vallance 7-1917

OPEN
WEDNESDAY
2-5 P.M.
2361 ZELA
Off St. Patrick
Colonial 1½-story.
Three bedrooms, through hall, oak floors in living room and dining room, full basement, playroom, oil furnace. Excellent garden. Easy terms.
OUTSTANDING VALUE AT $14,000
4-4127 Mr. Nichols 7-2089

BRAND NEW
OAK BAY
BUNGALOW

Six-room, split-and-span bungalow with over 1,300 sq. ft. of floor space; through hall plan, attractive living room with Roman tile fireplace, dining room, very smart cabinet kitchen with loads of cupboards, large utility off kitchen, 3 good bedrooms, sparkling 4-piece bathroom; oak floors throughout; automatic oil hot-air heating. Nice backyard, with several fruit trees. Reasonable taxes.
Full price only $13,500
with good terms.
4-4127 Mr. Daykin 3-9255

For Retired Couple
Uplands Slope

Located on one of the best streets in this delightful area. This home has top pre-war construction: large living room with brick fireplace, French doors to dining room, bright convenient kitchen, nook, 2 twin-size bedrooms, excellent through hall plan; full concrete basement, easy den-office; extra plumbing, oil heat.
Full price $15,500
4-4127 Mr. White 3-8122
4-4127 Mr. Thomas 3-1754

KER & STEPHENSON LTD.
(Member Multiple Listing Bureau)
808 GOVERNMENT STREET

A. BERNARD
& CO. LTD
629 Fort Street 4-8235
Member Victoria Real Estate Board

OAK BAY
SPECIAL
5 ROOMS—OIL HEAT

OWNER-BUILT, 6 YEARS OLD, OVER 1,200 SQ. FT., full high basement and playroom, OIL FURNACE drive-in garage, etc. SOLIDLY BUILT AND BEAUTIFUL CONDITION. Through hall, charming living room, separate dining room, spacious electric kitchen and utility room, 2 twin-size bedrooms and 4-piece bathroom. Best grade OAK FLOORS THROUGHOUT. Back garden fenced; among new homes and better than new. Must be sold. About half cash handles. Just listed. Quick possession.
REAL VALUE AT $14,700
MR. BELCHER, 4-9335, EVES. 4-3904

VERY DESIRABLE
FAMILY HOME

For sale or will EXCHANGE for Vancouver home. A white shake semi-bungalow — high location, wooded lot. On busline, near good schools. Through hall, large living room, fireplace, oak floor, dining room, pleasant kitchen, two large bedrooms and bathroom. Concealed stairway to three nice bedrooms if required. Attached garage. Automatic oil hot-water heating. Good terms. $11,900
Call Mr. Francis, 4-9339, Eves. 9-6801

OAK BAY
INTERESTING!
UNUSUAL!

A home that will appeal to the ARTISTIC SECLUDED GARDEN with quaint brick SUMMER HOUSE. Presently rented as two suites—FIVE rooms and THREE rooms. Separate front and back entrances. TWO BATHROOMS. Could easily revert to a single family home. HOT WATER OIL HEATING. Utility room. No basement. Brick fireplace. Separate garage. Close to schools and bus. Clear title. Taxes $184. EXCLUSIVE. Price only $10,950
For appointment to view please call Mrs. McLean, 4-9339, Eves. 4-6867

FAIRFIELD

Five large rooms plus three-room suite upstairs. Full cement basement, oil heat. Perfect condition. Close to park.
Price $11,500

JUBILEE

Duplex. Both suites rented. Revenue $135 a month. Package oil heat.
Price $10,500
K. N. Bagshawe, 4-9631

SWINERTON'S
(Established 1888)
620 BROUGHTON ST. 3-7181

$6500 $6500
DUPLEX

Up-and-down duplex situated on high ground in Smith's Hill area on two lots. Vacant at the moment, previous rentals were $40 and $50 per month. Separate entrances. Open to cash offers.
Price, with terms $6500
Mr. Cox, 3-7181, res. 3-3814

SAVE $1200

Attractive, 3-bedroom, 1-year-old bungalow. Well-laid-out floor plan includes through hall and L-shaped living and dining room, pretty cabinet kitchen. Full basement, oil heat. To be sold at a sacrifice price of $10,300
Mr. Holland, 3-7181; res., 4-7000.

48 HOUSES
$850 TO $2,000

DOWN—I have just completed an exhaustive survey of all low down payment houses in Greater Victoria area. Name your requirements. I'll get you settled. Excellent financing. Call today. Ivan Patrick, Northwestern Securities, 4-8004; Res., 3-9043.

FOUR SUITES
Linden Avenue

Income $185 per month. Full price only $12,800. Good terms. Peter Brown, 4-9021, 7-1778.
THE CITY BROKERAGE
1016 BLANSHARD STREET

57 HOUSES FOR SALE

HEISTERMAN

SNAP
TWO BEDROOMS

This clean home just seven years old has wall-to-wall carpets in living room and dining area, modern cabinet kitchen and 4-piece bathroom. Full high basement with automatic oil heating and on a completely fenced landscaped lot with shrubs, roses and fruit trees. Separate garages. Taxes $178. Excellent value.
half cash $9900
Mr. Hamilton, 3-4161; eves. 7-1555

MODERN BUNGALOW
THREE ACRES

A beautiful modern home less than two years old. Here is a most unusual offering, a modern house of 1,100 square feet with lovely timbered acreage. Living room 14x20 finished in knotty pine. Heatilator fireplace, electric cabinet kitchen, wall-to-wall carpets. Oil-O-Matic furnace, two large bedrooms and utility room. Rare for four head and chickens, two garages, $1,200 automatic water pump. Fifteen minutes' drive from city centre on bus line in Saanich Peninsula. Positively could not be built today for the snap asking price of $10,550
With attractive terms.
Mr. Brunell, 3-4161; eves. 9-4115.

NEAR UPLANDS
5 ROOMS

Twelve-year-old bungalow located on a street of fine homes. Large living room, dining room and two good-size bedrooms. Electric kitchen. Full basement, oil heat. Nicely landscaped garden. Taxes only $126.
Price $14,700
Mr. Blannin, 3-4161; eves. 5-1193

OAK BAY
3 BEDROOMS

Attractive six-room bungalow situated on high ground close to Uplands. Full high basement, air-conditioned oil heat, nice garden with fruit trees. This immaculate home is reasonably priced at $12,650
Mortgage available.
Mr. Scott, 3-4161; Eves. 4-0423

VIEW LOCATION

Neat, easily-kept garden of lawn, rockeries, trees, shrubs and flowers make an ideal setting for this beautifully appointed and spacious brick residence. Three bedrooms, two bathrooms, a gracious and large living room, guest size dining room and a dream kitchen plus a recreation room and garage in the basement are to be found in this immaculate home. Immediate occupancy. Arrange an appointment to view.
Asking price $20,500
Terms can be arranged.
C. J. Harrington, 3-4161, Eves. 3-3816

HEISTERMAN & CO.
(Established 1906)
1121 Blanshard Street 3-4161

F. N. CABELDU
1212 Broad Street 3-7174
(Member Multiple Listing Bureau)

$12,500 Asking price. Monthly payments $85 INCLUDING TAXES, INTEREST ONLY 3½%. ALMOST NEW, WELL-BUILT, 3-BEDROOM bungalow among new homes. Large garden, open views. Owner transferred, will give QUICK POSSESSION. For details call Mr. Cleary, 3-7174, eves. 4-2604.

HIGH QUADRA

Off the main road, yet close to transportation. Well-built bungalow with nice wine through hall, living room is 15x17, dining room 14x12, kitchen and breakfast nook and two good bedrooms. Full basement and drive-in garage.
Only $2,200 down $11,950
Call Mr. Blenkinsop

$12,600—Fairfield, 6-room home, with revenue from extra rooms. Double garage. Very attractive $3,000 down.

$13,685—Oak Bay, 7-room home on one floor, plus two rooms up. A full basement, new oil heat, air conditioning. Garage, large lot, lawn, fruit trees. Very good home.
F. Marconi, 3-7174; Eves. 4-6623

FIVE-ROOM
BUNGALOW
706 Vancouver Street
(BY APPOINTMENT ONLY)
Automatic Oil Heat

Relax and enjoy this warm and cozy little home. It has been kept in top condition for your benefit. Consists of four main rooms, bathroom and spacious modern kitchen with dining area. Part basement with oil furnace and automatic hot-water tank. New roof, gutters, downspouts and exterior fireproof shingles. Recently redecorated. This is definitely a good and safe buy.
EXCLUSIVE LISTING $6900
R. Dunsmuir, 3-7174; Eves. 7-1809

GORDON HEAD

BRAND-NEW
3-BEDROOM HOME OF
HIGHEST QUALITY
With
PANORAMIC VIEW OF
SEA AND MOUNTAINS
FROM EVERY ROOM
Drive by
4312 HOULIHAN PL.
And See For Yourself

THIS HOME IS OVER 1,200 SQ. FT. AND THE INTERIOR IS WELL WORTH SEEING.
For appointment call
Mr. Dunsmuir, 3-7174
Eves., 7-1600
EXCLUSIVE LISTING $18,500

Island Investment Co. Ltd.
774 PORT ST. 4-7148 - 7

Easy to Reach
Easy To Live In
Easy to Buy

$2,500 down. Four bedrooms, bath, separate toilet, modern kitchen, pantry, dining room, living room with corner fireplace. Full basement. Garage. Excellent Fairfield location.
J. Means, 7-3404

The Sun
The Sea
The Sky

And the mountains in the background. All these and a nearly new luxury three-bedroom rancher in one of Victoria's best residential areas. Including tinted bathroom, large secluded sun deck. Full basement and ¾ acre of parklike grounds (deer still come through at times). This is the type of home which reflects WESTERN living at its
best $20,750
J. Means, 7-3404
(Exclusive Listing)

GORDON HEAD

2¼ acres on nice slope, stucco bungalow, living room, fireplace, cabinet kitchen, nook, 3 nice bedrooms, immaculate. 20 bolly trees and fruits, outbuildings. Oil-O-Matic heat.
Harry Saville, Johnston & Co. Ltd., 3-8479 or 2-6879.

N.H.A.—N.H.A.
Lansdowne-University

De luxe three-bedroom bungalow with full basement. Through hall plan, large living room, dining room, kitchen with nook. Lovely oak floors throughout. N.H.A. mortgage at 4½% including taxes. Only two years old. M. Warawa, Island Investment Co. Ltd., 4-7146; evenings 2-3068. Only $12,800.

$800 DOWN PAYMENTS $63
Neat 4 rooms, basement, etc., near Jubilee. $6,500. Please call Mrs. McCandless, McCandless Realty, 3-6111. Eves., 4-3653. 630 Fort St.

57 HOUSES FOR SALE

BROWN BROS.
AGENCIES LTD.
1125 BLANSHARD STREET
PHONES 3-1183 - 4-5741
Member Real Estate Board of Victoria
(Member Multiple Listing Bureau)

OAK BAY SOUTH

A lovely spacious bungalow in spotless condition and containing 5 rooms plus sunroom. Through hall, full basement, drive-in garage, tubs, etc. Oil-O-Matic hot-air heating. Nice garden lot well island. THIS IS AN OUTSTANDING BUY. Cash or mortgage required. Certainly priced right at $11,700
Mr. Hill, 3-1183; Res. 3-7585

MONTEREY AVENUE
4 Bedrooms and Den

SPACIOUS FAMILY HOME. Six rooms on ground floor, 3 bedrooms upstairs, full basement. Nice garden lot and excellent location. $3,000 will handle, balance $88 month. $9750
Priced right at
Mr. Hill, 3-1183, or res., 3-7585

OAK BAY
UPLANDS SLOPE

This perfectly located family home is situated on one of the finest streets adjoining the Uplands. This home contains large living room with fireplace, guest-size dining room, electric cabinet kitchen, 3 bedrooms and den with fireplace. Full high basement with drive-in garage and extra plumbing on hot-air heating. Beautifully landscaped lot with large, secluded patio. Priced below today's market value. This lay cannot last long to be beaten at $15,750
Mr. Clarke or Mr. McDonald, 3-1183, res. 9-3407 or 7-3318, till 9 p.m.

OAKLANDS

Four-room bungalow with full basement, furnace, side drive-in garage, wired for electric range, in good condition throughout. Only one year old. Large garden lot. Perfect for couples, young or old. Good terms at $6100
Mr. Clarke or Mr. McDonald, 3-1183, res. 9-3407 or 7-3318, till 9 p.m.

EXCLUSIVE LISTING
FAIRFIELD
THREE BEDROOMS

Three-bedroom stucco BUNGALOW style home, full cement basement, drive-in garage, situated on a very attractive lot, located in the best part of Fairfield. This is a through-hall plan of approximately 1,300 sq. ft. floor space. FOR THE FAMILY MAN. DO NOT OVERLOOK THIS VERY ATTRACTIVE HOME THAT YOU WILL BE PROUD TO LIVE IN. PRICE WITH GOOD TERMS $10,950
Please ask for Mr. Lawson, day, 3-1183; eves., 2-4867.

FAIRFIELD
REVENUE

REVENUE property of EIGHT ROOMS. Four up and four down. FULL cement basement. The following will remind you of the condition of this property:
1. NEW FURNACE AND AIR-CONDITIONING (package)
2. NEW WIRING
3. NEW COPPER PIPING
4. NEW DUROID ROOFING
5. REDECORATED INSIDE
6. ALL SPACIOUS ROOMS
7. THREE GAS METERS
8. FURNITURE INCLUDED IN PRICE
9. CLEAR TITLE. VENDOR WILL CARRY BALANCE.
By order of vendor. VIEW BY APPOINTMENT ONLY.
Asking price with good terms $9850
Please ask for Mr. Lawson, day, 3-1183; eves., 2-4867.

B.C. LAND
& Investment Agency Ltd.
OUR 94TH YEAR IN REAL ESTATE

A TUDOR
RESIDENCE

Oak Bay setting, native trees stands this charming 3-bedroom 2½-bathroom stucco home. Fine entrance hall. Large living room with Scott-size dining room off it. Den with fireplace. Beautiful oak floors. Spotless condition. Hot water Oil-O-Matic heat. A pretty fully landscaped garden. A house with character. We feel you'll be charmed with it.
Price $22,500

COUNTRIFIED

Yet only 3 miles north of city. Attractive stucco semi-bungalow with 2 twin-size bedrooms down, bathroom. 1 more bedroom up and an unfinished one plus toilet and basin but roughed in for a bath. Fine living room, sun room or den. Good dining room. Secluded treed grounds of three quarter acres. Oil heat. In excellent condition.
Price $18,000
Call Mr. C. R. V. Bagshawe, 4-6115 Eves. 3-1802

OAK BAY SOUTH

Attractive stucco semi-bungalow situated on a well-landscaped lot with trees and handy to all conveniences. This home features: through hall, living room 14x18 with fireplace, dining room, cabinet kitchen wired for range, two good-size bedrooms and three-piece bathroom. One finished room up and large unfinished attic. Full basement with laundry tubs and hot-air furnace. Separate garage 42x20 to $1,000 down.
Price $9000
Full price
Call Mr. Hope 4-4115; Eves. 3-6924

ADMIRALS-BURNSIDE

Six-room modern stucco bungalow. Owner transferred. This fine home, near transportation and new shopping area, consists of living room, dinette, three bedrooms, electric kitchen and four-piece bathroom. Oak floors. Full cement basement with hot-air furnace. Fully insulated and is excellent condition. Large lot. Could not be duplicated today at the price of $12,500
Call Mr. Mackenzie, 4-4115; Eves. 2-4341

$2650 DOWN!
HIGH LOCATION
CUTE AND MODERN

This is an exceptionally smart siding bungalow of four rooms and dinette, fireplace in the easy living room, full basement with automatic coal stoker heating (this operates for approximately half the cost of an oil furnace), attached garage, all in a very desirable situation and on a nicely treed lot. A very complete and cosy little home, and offered at only $9350
$2,650 cash handles; $68.30 per month includes taxes of $156
Please ask for Mr. W. G. Cameron, 4-4115; Eves., 3-0017

622 Government Street 4-4115
Member Real Estate Board of Victoria

JOHN BLAIR LTD.
312 CENTRAL BLDG.

INVESTOR'S DREAM
4 SUITES, NEW
SCENIC VIEWS

Fully-occupied, self-contained, with Westinghouse ranges and fridges, 1, 2 and 3-bedroom suites. Oil hot-air heat, modern laundry facilities. Will net better than $2,900 per annum.
Full price only $22,000
Terms.
Exclusive listing, first time offered

OAK BAY
3 BEDROOMS

Located north of the avenue, stucco, all on one floor. Attractive living room with fireplace, oak floors in through hall, living room and master bedroom. Well-equipped electric kitchen with dining area. Full basement with finished, heated room or extra bedroom or playroom. Terms.
Full price $10,250
Exclusive Listing
Call Arthur C. Agar, 3-3743; 3-6416 Eves.

GORDON HEAD — ACREAGE

Over two acres excellent garden, fruit trees, shrubs, etc., with a neat modern bungalow, two bedrooms, living room with fireplace, kitchen and bath down, stairway leading to unfinished upstairs. Full high basement. Separate two-car garage. Property in excellent condition. Price $15,750. For further particulars please contact
THE CANADA TRUST CO.
2-8111 Walter Pellner 3-8774

ONE-YEAR-OLD, 3-BEDROOM, oil-heated, stucco bungalow; oak floors, full basement. New subdivision, $2,000 down. Apply owner, 270 Homer Road.

57 HOUSES FOR SALE

TOWN & COUNTRY HOMES LTD.
1923 Quadra St.
Phone 2-7276
Member Victoria Real Estate Board

OAK BAY
$2000 DOWN

Lovely four-bedroom semi-bungalow, living room 12x16, family-size dining room, electric cabinet kitchen, four-piece Pembroke bathroom, through hall, two bedrooms, stairway. Oak floors, oil heat, full cement basement and drive-in garage. Private road in the home is ideal for small children. Home only 10 years old. $12,600
Full price only
Contact Harold Ware, 3-7276; Eves. 2-1461

LAST
CHANCE

to buy this clean, attractive, four-room siding bungalow with full basement. Central heating, large lot, fruit trees, separate garage. You'll like the Pembroke bath. Sacrifice price (cash) $3600
Exclusive. Mr. Ludlow, 2-7276 or 3-3101.

FAIRFIELD
SEA VIEW
SEVEN ROOMS

21' living room, family-size dining room, electric kitchen and bedroom or den down; THREE BEDROOMS and bath up. Full basement, drive-in garage, oil hot-water heat. $3,000 down, balance $61 a month.
FULL PRICE $11,600
Ken Sturgeon, 2-7276 or 7-1580

$1850 DOWN
3 BEDROOMS

SIX ROOMS, excellent condition, walking distance, full basement, furnace, high location. Taxes $80. PRICE $6850
Balance at rent.
Ken Sturgeon, 2-7276 or 7-1580

NEW HOME
$2500 - DOWN - $2500

Six-room, 1,250 sq. ft. L-shaped, California-styled living room and dining room, modern kitchen, 3 bright bedrooms, full basement, oil-heated, fully-insulated. Full price $11,500
Contact Harold Ware, eves. 2-1461

NEWSTEAD
REALTY LTD.
706 FORT STREET 2-8117

BEAT
INFLATION
Turn Your Small
Dollars Into Big
Ones

Here is value in home and investment. Very handsome duplex, five rooms each suite, in good Fairfield location. Completely reconditioned, immaculate, quiet, insulated. Hot-water heating. Trouble free. Gracious home with $13,950
good return. Terms
W. Bailey, 2-8117; Eves. 3-1085
Also attractive side-by-side duplex, 4½ rooms each, 3½ years old, well rented, fully modern. Close to sea in Gonzales area. A good buy, giving comfortable cheap living and revenue. $15,500
Terms
Call W. Bailey, 2-8117; Eves. 3-1085

$11,950 — CITY
N.H.A. 5½%

Enclosed living and dining room, attractive kitchen, three bedrooms, full high basement with 2 partially completed rooms. Drive-in garage (one year old). Low down payment, balance of mortgage including taxes. Act fast on this one.
Phone G. Haney, 2-8117; eves. 2-2266.

OAK BAY
Low Down Payment

Comfortable, three-bedroom family home in quiet but handy location. Large fir-tree area. Renovated and revered. Full basement. Well-fenced private garden. Reasonable terms to suit your budget.
Phone J. Murray, 2-8117; eves. 3-1485.

FAMILY HOME
$1200 DOWN

This is a clean home in good repair and in a nice location close in. Immediate possession. Has large rooms on ground floor, three on basement floor, drive-in garage. Price $6500
Mr. Goodwin, 2-8117; eves. 7-1042.

CAPITAL CITY
REALTY
650 Cormorant 4-1933

OWNER LEAVING
MUST SELL

Sound 3-bedroom home, full basement, wired for range, drive-in garage, fittings for Bendix, piped furnace, living room, dining room, modern kitchen, fully insulated, fully-insulated. Full price $11,500
Contact Harold Ware, eves. 2-1461

THE ROYAL TRUST COMPANY
Revenue-producing property situated close in Fairfield. Consisting of large living room, dining room, modern kitchen, den with fireplace, 2-piece washroom plus shower on main floor. Four light housekeeping rooms and 3-piece bath up. Basement. Two-car separate garage. Hot air heating. This property is in excellent condition inside and out. Excellent rental location. $3,500 down and the balance at $100 per month, 6% interest.
Mr. Chiles
THE ROYAL TRUST COMPANY
1305 Government St. 3-4128
Investment Co. Ltd. 4-7146; evenings 2-3068. Only $12,800.

HOLLICK REALTY LTD.
Homes listed and sold. 2-7314. Insurance agents. 2-0722, 3-2087.

57 HOUSES FOR SALE

HICKS REALTY LTD.
1710 DOUGLAS ST. 2-5104
OPPOSITE HUDSON'S BAY STORE

REVENUE

(532-B) FAIRFIELD — 5 self-contained suites. Automatic oil heat. Nets $1,600 per annum. Price $23,000
with terms
(513-B) SEA VIEW — 7 self-contained suites. Automatic hot-water heat. Nets $4,230 per annum. $38,000
Price
Mr. Bryan, 2-5104 any time.

DE LUXE RANCHER
FAIRFIELD

Six rooms, 1,285 sq. ft. of floor area. Extra large lot, high and dry. Very secluded back yard with a certain amount of bush and trees to add little countryfied atmosphere. This well-built home has a very comfortable 19x17 ft. living room with fireplace, 12x12 dining room next to the bright electric kitchen, also with dining area, 2 good-sized bedrooms, larger-than-average 4-piece bathroom, thru hall and full high basement. Automatic heating. Large attached garage. Amongst all quality homes. $13,950
Price
Mr. Brewick, 2-5104 anytime.

CADBORO BAY
NO STEPS

(153) Ideal if you have retired and want an easily operated and attractive 3-room bungalow in a delightful district. Living room with fireplace and dining room with French doors onto a patio, 2 bedrooms, 4-piece bathroom, cabinet kitchen, wired for range, utility and attached garage. Automatic oil heat and everything in perfect condition. A garden of lawns and shrubs, fairly cared for. $3,000 down and balance monthly. $12,000
Price
Mrs. Burbidge, 2-5104 any time.

LOVELY FAMILY HOME

(117) Splendid and gracious, the NINE-room and FIVE-bedroom home is in a pleasant high location with a nice garden and a beautiful view. Large living room with fireplace, guest dining room, bright, attractive kitchen with ample cupboard space. Basement. Automatic oil hot-water heat. Attached garage. A spacious, distinctive and quality home that is perfect for the larger family. Good terms and outstanding value $11,900
Mr. Newton-White, 2-5104 any time.

OAK BAY
SOUTH

(169-1) In a most desirable area. Large family home of 4 bedrooms, in excellent condition. No redecorating problems. Full basement. Drive-in garage. TERRIFIC VALUE. CLEAN TITLE. $9950
Price
Mr. Boales, 2-5104 any time.

FRANK MARTIN
AGENCIES
1114 BLANSHARD STREET

N.H.A.
AUTOMATIC OIL
ONLY 3 YEARS OLD

This well-planned, spotless 2-bedroom home has a large combination living-dining room, big electric kitchen with lots of cupboard space, full high and dry basement suitable for extra rooms, drive-in garage with room for workbench, lawns in front and rear, and fenced yard. Good terms. $12,600
FULL PRICE
Exclusive with Frank Long, evenings 2-1811. Office 3-1513 and 5-3148

FAIRFIELD

Four-room bungalow, two bedrooms, large living room, cabinet kitchen, full basement, drive-in garage, nicely fenced yard, and close to bus and shopping. Just the place for a retired couple. Cash offers considered. $8850
ASKING PRICE

VICTORIA WEST

Good six-room family home, three bedrooms, living room, dining room 15x18, electric cabinet kitchen, full basement with rumpus room and drive-in garage. Possession in two weeks. Can be bought furnished including TV, refrigerator, electric stove, bedroom suites, chesterfield suite, etc., etc. All in good condition. $7950
PRICE
Or Near offer. Furniture extra, $1,800.
Call Frank Long, Home 2-1811 or Joe Mann, Home 3-3857. Office, 3-1513 and 5-3148

$1350 CASH
GORDON HEAD
OIL-O-MATIC HEAT

New five-room bungalow, oak floors, living room 26 feet long large windows, 2 large bedrooms, cabinet kitchen wired for range, Pembroke bathroom, utility room with laundry tubs, and situated on a good-sized level lot. Really an attractive home. $7850
Full price
Call Bill Kennedy, Home 4-4028 or Office, 3-1513 and 5-3148

BRAND NEW
3 BEDROOMS
$2500 DOWN

This lovely home has full basement, drive-in garage, Oil-O-Matic heat, over 1,100 sq. ft. See this NOW. Full price $11,800
ONLY
Mrs. Fulton, 2-1953

Waterfront

Here is a delightful, almost new, cosy little bungalow, consisting of living room overlooking the waters, and open fireplace, one bedroom, cabinet kitchen, Pembroke bath room, utility and attached garage. View Royal.
Only $7900
Peter Brown, 4-3022, 7-3774

THE CITY BROKERAGE
1016 BLANSHARD 4-3022, 4-3016

HAYNES

2663 FIFTH ST. Corner of Hillside in convenient location for shopping, transportation and schools; also commercially zoned. Family house in first-class condition. Glassed-in porch, entrance hall, living room with fireplace, family-size dining room, modern kitchen wired for electric range and storeroom. Upstairs, three bedrooms and bathroom. Full basement with furnace and extra bedroom; drive-in garage. Exterior recently finished in asbestos siding. A nice home for a growing family. Look over outside, see our sign and then if interested call us for appointment to look over the interior. Exclusive listing. Terms.
PRICE $8500
Please ask for W. Jones, 3-6303 evenings.

ARTHUR E. HAYNES LTD.
739 Fort St. 3-1823

$2,000 DOWN BUYS

Three-bedroom bungalow with basement, 2 lots, greenhouse, chicken house. Only $8,200

ANOTHER $2,000 DOWN

Eight-roomed siding semi-bungalow with basement and furnace, double garage, near bus depot. Only $7,750

SIDE-BY-SIDE DUPLEX

Stucco, 4 years old; 3 rooms and bathroom each side; country location; $2,000 down, bargain at $8,500

Alex Page, 4-8054 or 3-1394. Northwestern Securities of Victoria Ltd., 631 Yates.

NEAR COMPLETION

Attractive design and finish, 3-bedroom home, city location, no basement, $7,950. A. M. Bonnell, contractor, 7-1496.

PEMBERTON, HOLMES LTD.
1002 Government Street 4-8124

FIVE-ROOM BUNGALOW. FULL BASEMENT, new oil heat, separate garage. Low taxes. Full price $8,800. Residential or commercial property. Substantial savings for cash. Owner, 2-3089.

57 HOUSES FOR SALE

KING REALTY
324 YARROW BUILDING 3-8131

3-BEDROOM HOME

In good high location on 2 lots. B.C. Electric-approved kitchen with dining area, large living room with fireplace and 2 bedrooms down, one finished bedroom and one unfinished up, full basement. Down payment $2,300. $9300
ASKING
Bel Shragge, eves. 2-6802

OAK BAY—SEA VIEW

Exceptionally fine stucco bungalow of 5 rooms, large living room, guest-sized dining room, electric kitchen and 2 nice bedrooms, one block from beach and close to shopping centre. First time listed. Full price $12,600
with terms
W. Ross, eves. 2-0449

OAK BAY—SPECIAL
HURRY! HURRY! ON
THIS

Tudor-type, 4 bedrooms (2 on main floor), living room, dining room (both with fireplaces), kitchen wired for 230. Taxes $103. $3,000 down, owner will carry balance at 6%, including taxes. $9450
ASKING
Lee Hallberg, eves. 3-8510

HANDYMAN SPECIAL
$1000 DOWN

Three bedrooms, large kitchen, living and dining room, full cement basement, hot-air heating. Taxes $100. $6800
FOR QUICK SALE
Lee Hallberg, eves. 3-8510

OAK BAY BUNGALOW

Owner-builder has lived in this home for one year and will decorate to your choice of colors. Four bedrooms, one in basement; large rumpus room. N.H.A. 5½% mortgage. $15,950
Attractive term
Lee Hallberg, eves. 3-8510

ONLY 4 MILES OUT
4.9 ACRES CLEARED

Three-bedroom dwelling in good condition, full basement; garage. Lots of fruit trees and berries. City water and light. This would make a good berry or poultry farm. $6500
Please call Dave Huntley, Sidney 86 collect, evenings

DEEP COVE
WATERFRONT

Four-room cottage, secluded lawn with direct access to beach. Two bedrooms, living room with fireplace, kitchen with dining space and lots of cupboards. Separate garage. Nice garden with berries and fruit trees. $9000
Full price
Please call Dave Huntley, Sidney 86 collect, Eves.

Down Payment and
Balance as Rent

2 Bedrms., ½-acre, Burnside, $6,800
2 Bedrms., lot, Howard $6,750
2 Bedrms., lot, Morley $5,250
3 Bedrms., lot, Shelbourne, $8,300
2 Bedrms., lot, Tolmie $6,400
Please call Cleeve Dickason, eves. 3-8443.

WHITTOME'S
Established 1888
OAK BAY NORTH
SEA VIEW

First time offered for sale. Excellent sea view, delightful bungalow. Large bright living room with fireplace, guest-size dining room, modern cabinet kitchen, wired, 2 bedrooms, 4-piece bathroom. Through-hall plan, full high basement, drive-in garage. Hot-water heat. House is in very good condition. Has just been redecorated inside. Small fenced lot, fruit trees. Low taxes. Very convenient to beach, bus, shopping, school. $12,600
Phone A. Lowman, 2-4235; res. 2-3487

Modern
Four rooms
Full basement
Top value
Very Good Terms
PRICE $8750

MR. DREW, 3-1255; res. 3-8860.

JAMES BAY
NEAR SEA

Tudor style 4½-roomed bungalow in spotless condition. Hardwood floors throughout, living room, bedroom, attractive dining room, two bedrooms, Pembroke bathroom, cabinet kitchen with nook, water, utility room and attached garage. Drive-in garage. Terms arranged. Double title. Terms.
Price $7350
Call Mr. Clarke, 3-4260, eves. 2-4817.

FAIRFIELD

Only one block from SEA and BEACON HILL PARK, in an area of better homes. Pretentious 7-room family home in tip-top shape. 21-ft. living room, dining room, den, 1 up, 4 bedrooms, the best of hardwood floors and OIL HOT WATER heating. All this on GOOD TERMS. $11,600
for only (1804)
Call Roy Harris, 3-1255 anytime.

OR

1940. In previously the same district as above, another smaller (2-3) or 6 rooms, in truly beautiful state of decorative modernization. Kitchen with bar and nook, gleaming floors in the spacious living and dining rooms; 3 bedrooms with walk-in clothes closets. Hot-air piped heat to all rooms, 2-piece bath in basement. Don't fail to see this one.
Price $9200
Guy Moulfels, 2-4235; res. 2-7829

TAYLOR
SPITTAL
1216 Broad Street 4-9308

LOOK—$900

Yes, $900 down for one family or revenue home. Three rooms, bath, downstairs; four rooms, bath, up. Heated, $50 per month. Double lot. Many fruit trees.
Full price $6000
Exclusive
Mr. Taylor, 4-9308, Eves. 4-9003

OAK BAY
$1,000 DOWN

If you have a good mortgage or agreement plus $1,000 see this home in Oak Bay for value. Five rooms down, two up. Stucco, like new. Full basement, oil heat, good district. May exchange for small home.
Call Mr. Amos, Res. 4-6608.
ALFRED CARMICHAEL & CO. LTD.
1239 Broad Street 4-7141

OAK BAY
$1500 DOWN

Good family home in the WILLOWS district. Spacious living room and guest-size dining room, kitchen with range wiring. FOUR BEDROOMS. Full basement. Taxes $72. This house is priced right at $8400
Call Mr. Kitto, res. 3-4290

FINANCIAL
SURVEY LTD.
1324 GOVERNMENT ST. 4-9308

OAK CREST
6-ROOM N.H.A.

Lovely 2-year-old stucco bungalow, 3 good bedrooms, L-shaped living and dining room, de luxe kitchen and 4-piece bathroom. Full basement, oil heat, drive

WANTED TO BUY—HOUSES

2 PRAIRIE COUPLES

Just arrived to settle in Victoria, require 2 and 3 bedroom homes, with or without basements. This is urgent. Call Johnny James at Western Homes Ltd., 2-2137; eves. 2-4315.

OR 3-BEDROOM BUNGALOW WITH water view. Oak Bay, Ten Mile Point or Gordon Head. Cash buyer. Bel Shragge, eves. 2-8802. King Realty, 2-2131.

LIST YOUR PROPERTY WITH Saanich Realty for fast, courteous service. Mr. Ditchburn, 9-1193; eves. 3-0334.

PRIVATE PARTY WANTS HOME in or near Oak Bay. Will pay cash if good value. 5-3802.

59 PROPERTY FOR SALE

CADBORO BAY—FROM $800 These beautiful N.H.A. approved lots can be purchased on a basis that a home will be built subsequently by Vickery Construction Ltd. We can arrange an N.H.A. loan if you have a down payment of approximately $650 plus the lot. Located on Alpine Crescent off Hard Road. Some of these lots have a sea view. You have a direct path to the beach about 300 yards away, and it is one block to the Frank Olivers considered.
Hobbs School, Northwest Homes, 1314 Quadra Street. 5-2458.

CENTRAL SAANICH
Paved Road. 3 acres of rich, fertile land. 1½ acres in bearing. Good water supply. A few dogwood trees. Full price $2,500. With $750 down.
Call M. A. Campbell
PEMBERTON HOLMES LTD.
1002 Government St. 4-8124

DOUGLAS VALLEY SUBDIVISION, Douglas and Kenneth Streets, 14 choice building lots. Island Investment Co. Ltd., 774 Fort Street. 4-7148 days, 4-8171 or 9-2611 eves.

OAK BAY — LARGE DUPLEX zoned lot, 74x147. Wootten Crescent. Only $2,500. Hurry.
THE CITY BROKERAGE
1016 Blanshard Street. Phone 4-3032

LARGE LAKE HILL LOTS Adjoining grade school, $600-$700. Discount for block purchases.
BRUCE COOKE CONSTRUCTION
Phone 9-3690

SECLUDED ROCKLAND LOT ½ acre. Magnificent view of Mt. Baker and islands. Best offer over $2,000. Phone 2-8379 or Victoria Press, Box 1377.

CLOSE-IN BUILDING LOT. CARNARVON, between Richmond and Foul Bay. 2-9178 or 1093 Foul Bay Road, daily 4, evenings.

TWO CITY LOTS, 60X120, SPECTACULAR views, close-in location. Priced from $1,950 each or will sell as one parcel. 4-9547.

LOT, 70X160, WARREN GARDEN, off St. Charles Street; $1,875. Phone 2-5987.

NORTH SAANICH PROPERTIES
Gordon Holme Ltd., Sidney 140

30 SEAVIEW LOTS $900 UP
Cordova Bay 9-1618

LOTS FOR SALE, CLOSE TO school and bus. 4-8788.

HIGH PANORAMIC VIEW, HALF-acre lot, $1,300. 2-9734.

64 FARMS

WANTED
10 SMALL FARMS
From five to 20 acres, close in, suitable for poultry, berries, mink or horses, with good two or three-bedroom homes or no buildings at all. Buyers waiting to get started. Call Mr. Munro, Farmland Specialist, at Fraser Bucow, 374 Yates. 3-9841.

48 ACRES IN A VERY BEAUTIFUL location in North Saanich. Level and some light timber, 3-room bungalow, barn with stanchions, abundant water. Excellent buying at $16,000. Phone see Mr. Cox of Swinerton, 2-7131; res. 3-3814.

TO BUY OR SELL FARMS, ACREAGE, call Saanich Realty, 9-1193.

REALED TENDERS addressed to the undersigned and endorsed "TENDER FOR APPROACH AND FLOATS, UCLUELET, WEST, B.C." will be received in the office of the Secretary until 3.00 p.m. (E.S.T.), WEDNESDAY, MARCH 13, 1957.

Plans and specification can be seen and forms of tender obtained at the office of the Chief Engineer, Department of Public Works, Ottawa, Ontario, at the office of the District Engineer, Bess Building, 1110 West Georgia Street, Vancouver 5, B.C., and at the Post Offices at Ucluelet West, Nanaimo and Victoria, B.C.

To be considered each tender must be accompanied by a security in the form of a certified cheque or Bonds as specified in the form of tender and made on the printed forms supplied by the Department and in accordance with the conditions set forth therein.

The Department, through the Chief Engineer's office (R. & B.), or through the undersigned, or through the office of the District Engineer at Vancouver, B.C., will supply blueprints and specification of the work on deposit of a sum of $20.00 in the form of a CERTIFIED bank cheque or money-order payable to the order of the RECEIVER GENERAL OF CANADA. The deposit will be released on return of the blueprints and specification in good condition within a month from the date of reception of tenders. If not returned within that period the deposit will be forfeited.

The lowest or any tender not necessarily accepted.

ROBERT FORTIER,
Chief of Administrative Services and Secretary.
Department of Public Works,
Ottawa, February 8, 1957.

TENDERS FOR DREDGING

SEALED TENDERS addressed to the undersigned and endorsed "TENDER FOR DREDGING, VANCOUVER (FIRST NARROWS), B.C." will be received in the office of the Secretary until 3 p.m. (E.S.T.), WEDNESDAY, MARCH 13, 1957.

Combined specification and form of tender can be seen and obtained at the office of the Chief Engineer (R. & B.), Department of Public Works, Ottawa, Ontario, also at the office of the District Engineer, Bess Building, 1110 West Georgia Street, Vancouver 5, B.C.

To be considered each tender must be accompanied by a security in the form of a certified cheque or bonds as specified in the forms of tender and made on the printed forms supplied by the Department and in accordance with the conditions set forth therein.

Tenders must include the towing of the plant to and from the work.

The dredges and other plant which are intended to be employed on this work shall have been duly registered in Canada on or before the thirty-first day of December, 1952, or shall have been built entirely in Canada subsequent to that date.

The lowest or any tender not necessarily accepted.

ROBERT FORTIER,
Chief of Administrative Services and Secretary.
Department of Public Works,
Ottawa, February 8, 1957.

NOTICE TO CREDITORS
ESTATE OF JOSEPH LAWTON GOULDING, Deceased.

All creditors and persons having any claims or demands against the Estate of the above-named Deceased who died on or about the 4th day of November, 1956, at the City of Victoria, Province of British Columbia, are required to send to the undersigned on or before the 12th day of March, 1957, their names, addresses and full particulars in writing of their claims and demands verified by Statutory Declaration.

After the said 12th day of March, 1957, the undersigned will proceed to distribute the assets of the said Estate among the persons entitled thereto, having regard only to the claims and demands of which he then shall have had notice, and that he will make final distribution of the assets at the expiration of one year after the death of the deceased.

Dated at Victoria, B.C., this 7th day of February, 1957.

R. L. Cox, Official Administrator,
Administrator of the Estate of the above-named deceased, 319 Central Building, Victoria, B.C.

Crushing Blow to Plan

U.K. Miners Say 'No' To Refugee Labor

LONDON (CP)—British miners have returned a resounding "no" to pleas that they accept Hungarian refugees as workmates.

Miners in 15 Yorkshire pits [illegible] week refused to work alongside Hungarians despite the urgings of both the National Coal Board and their own union leaders, who said additional manpower is "urgently needed to boost Britain's coal production.

Only one pit— Hatfield, near Doncaster—voted in favor of the refugees.

The Yorkshire miners' decision, which follows a similar rejection by workers at a Monmouthshire colliery last month, has dealt a crushing blow to the nationalized industry's plans to recruit more than 5,000 Hungarians for British pits.

The coal board, which estimates there will be a shortage of some 8,800 mine workers this year, began recruiting Hungarian miners in Austria last December when the flood of refugees from strife-torn Hungary was at its peak.

3,000 HUNGARIANS READY

Already some 3,000 Hungarian miners are in Britain, many already well started on English-speaking lessons and courses in British mining techniques. About 1,000 refugees are in Yorkshire miners' hostels.

The board, which had originally planned to bring in about 5,000 Hungarians, has halted recruiting in Austria.

The pithead votes were organized by the National Union of Mineworkers after it was learned the coal board had initiated plans to recruit Hungarians. Union executives said the decision must rest with individual union branches but strongly recommended that Hungarians be accepted.

A spokesman for the National Coal Board said there still is hope that places will be found for the Hungarian miners now in Britain. The spokesman described the miners' action as "premature" because the board had made no official approach to any pit to accept Hungarians.

The total cost of bringing men to Britain and giving them a wage during training is estimated to be £150 each. Should the scheme fail through, it would represent a loss of £450,000.

Test of Skill, Patience

Thousands of toothpicks and bits of balsa wood have gone into this model of a church constructed by Jack Miller of Hamilton, Ont. He has spent 1,000 hours on it and expects to put in another 1,000 before he enters it in the Canadian National Exhibition hobby show. The model has 170 windows of colored cellophane.—(CPC)

Volunteer-Built

$500,000 Centre Ready for Use

IROQUOIS FALLS, Ont. (CP)—The spanking new $500,000 recreation centre built by Abitibi Power and Paper Company employees who donated their time is to be opened Feb. 16.

The workers, who put 130,000 spare-time hours on the building, also designed it. The arena has an ice sheet measuring 85 by 197 feet, only three feet shorter than Maple Leaf Gardens at Toronto, for scheduled games in the Northern Ontario senior, junior and juvenile hockey leagues.

Iroquois Falls and the adjoining communities of Ansonville and Montrock boast of the centre, run by the Abitibi Community Club, as "the largest volunteer project in Canada." The three places have a combined population of 5,000.

Construction workers during the two years it took to complete the project included Mayor Percy W. Burton of Iroquois Falls and Reeve Clayton Black of Calvert township.

The centre is built of reinforced concrete with an interior design that eliminates roof - supporting columns, so that all 4,000 seats have an unobstructed view of the ice. Besides the main rink, it has five standard curling rinks. It is planned to provide year - round recreation, with dances and other entertainments in summer.

New Canadians May Get Pensions

OTTAWA (CP) — The government is considering requests that old age pensions be made available to new Canadians when they become citizens, Prime Minister St. Laurent said Tuesday.

He was replying in the Commons to Stanley Knowles (CCF—Winnipeg North Centre) who asked that the proposal be given further consideration.

Old age security payments, made to all 70 and over, and old age assistance to needy persons in the 65-69 age bracket, are not paid until recipients have lived in Canada for 20 years. Immigrants can become citizens after five years' residence in the country.

NOTICE
Regulations—Section 35 "Highway Act"
EXTRAORDINARY TRAFFIC
Esquimalt Electoral District

The undersigned, being a person authorized by the Minister of Highways in writing to exercise the powers vested in the said Minister in Part II of the "Highway Act" and being of the opinion that all Provincial highways within Esquimalt Electoral District are liable to damage through traffic thereon, hereby makes the following Regulation, pursuant to Section 35 of the "Highway Act," effective from 12.01 a.m. on the morning of February 12, 1957, until further notice:

No person shall operate any vehicle over any Provincial highway, road or arterial highway within Esquimalt Electoral District having a single axle weight in excess of 18,000 pounds or a tandem axle weight in excess of 32,000 pounds as allowed under the Regulations made pursuant to Section 26 of the "Highway Act."

The LX factor will be disregarded in calculating the allowable load.

The speed limit of trucks and buses is restricted to 30 miles per hour.

Vehicles with solid tires are prohibited.

Dated at Victoria, British Columbia, this 12th day of February, 1957.

F. D. LAROCQUE,
Chief Engineer,
Department of Highways.

THE CORPORATION OF THE DISTRICT OF OAK BAY

A PUBLIC HEARING will be held on a proposed by-law to amend the "Zoning By-law, 1927" on Monday February 18, at 7.30 p.m. at the Municipal Hall, Oak Bay.

The proposed by-law is to consolidate the "Zoning By-law, 1927" and all amendments to the by-law. All persons who deem themselves affected by the proposed by-law shall be afforded an opportunity to be heard before the Council on the matters contained therein.

The by-law may be inspected at the said Municipal Hall from February 12 to February 18, between the hours of 8.30 a.m. and 5 p.m.

Blast Blamed On Runaway Of Coal Cars

SPRINGHILL, N.S. (CP) — A deputy mine inspector said Tuesday he believed the Nov. 1 mine explosion here was caused by a runaway rake which stirred coal dust then sheared through the main electric power cable and sparked the dust into an explosion. A rake is a string of underground coal cars.

Allan Fowler told the McInnes royal commission, investigating the explosion which took the lives of 39 miners employed by the Cumberland Railway and Coal Company, that he believed the explosion was at the 4,800-foot level after the rake came screaming down from 3,200 feet.

Cross - questioned by district president Tom McLachlan of the United Mine Workers, Mr. Fowler said he did not see the broken cable but had been told there was a break at that level.

NARROW GATE

Behring Strait, entering the Arctic Ocean between Alaska and Siberia, is only 49 miles wide and 180 feet deep.

Surplus Of Men In Canada

OTTAWA (CP)—There are 393,300 more Canadian males, single and more than 15 years old, than there are Canadian women in the same category, the bureau of statistics said yesterday.

It estimated the 1955 single-male population at 1,621,000, against 1,227,700 single women.

The number of married persons rose to 6,976,200, from 6,820,700 in 1954, representing nearly two-thirds of the total population over 14.

TROUBLED AREA

Cyprus, British crown colony in the Mediterranean since 1925, has a maximum length of 140 miles and breadth of 60 miles.

Professor Says:

Dam at Moran Means Riches For Province

Construction of a dam at Moran, 26 miles north of Lillooet on the Fraser, would be worth $1,500,000,000 a year to B.C., Dr. Harry Warren, professor of geology at the University of British Columbia, said at Victoria College last night.

Speaking on "Natural Resources and National Power," Dr. Warren was sponsored by the University Extension Association of Victoria.

The dam would give B.C. more hydro-electric capacity than any country in the world except the United States; Canada, herself; Japan, Italy and France.

"Nature does not make too many places in the world where so much water can be stored with so little damage to useful land," he said. "Moran might make possible that the great U235 plant that will be needed by NATO come here.

"I have not any more than a pious hope that this plant will ever come into being," he continued. "I suggested this in 1952 when it was announced by the NATO council that it had decided to go ahead with one big U235 plant outside the United States."

He said that possibly the five years' delay following the announcement of the plant had cost B.C. its chance.

Other advantages of the dam listed by Dr. Warren were:

It would attract metal industries with its cheap power;

Provide business for the PGE;

End flooding of the Fraser and silting in the lower Fraser Valley;

Foster imports;

Open up 100,000 acres of land for cultivation;

Make it possible to sell electric power cheaper than ever to people living within 250 miles of the dam;

Attract a tourist trade (the dam would be 800 feet high with a 172-mile lake behind it); and

Open up some of the best fishing and hunting land in Canada.

Dr. Warren added a reassuring note for fishing interests. With such a high dam, he said, it was possible to install the turbines so deep that salmon fingerlings would not be in danger.

Russians Perish In Antarctic

LONDON (UP)—Two Soviet explorers were killed in the Antarctic Feb. 4 when a huge ice barrier collapsed and swept them into the sea, Moscow radio reported.

The two men were unloading the Soviet vessel "Lena" when several thousand tons of snow and ice gave way beneath them, the broadcast said. Seven others were rescued.

First Charge Here

Rev. Elbert C. Curry Funeral Tomorrow

Rev. Ebert C. Curry, 2114 Quimper Street, active in the ministry in Victoria and elsewhere in B.C. until his retirement in 1940, died Monday in Veterans' Hospital.

Born in Weston-Super-Mare, Somerset, England, in 1880, Mr. Curry came to Canada in 1897.

He was ordained in 1912 and his first charge was Hampshire Road Methodist Church here.

During the First World War, he served overseas in the army medical corps.

After the war he served in Salmon Arm, Fernie and Golden, returning to Victoria in 1940.

Until his recent illness he was an attendant at Chinese Hospital.

His wife, the former Laura Agnes LeClercq, died in 1955.

Surviving are a son, Lawrence Edward, Calgary; two daughters, Miss Muriel Gene and Miss Eberta Gertrude, Victoria; a granddaughter, Leanne, and three sisters and a brother in England.

Funeral service will be at McCall's at 10.30 a.m. Thursday. Burial will be in Ross Bay Cemetery.

SCULPTOR-PRESIDENT

Charles Wheeler, elected in 1956, is the first sculptor to become president of Britain's Royal Academy, founded in 1768.

LARGE FRUITED EVERBEARING RUNNERLESS STRAWBERRY FROM SEED
This, and nearly 2,000 other fine things for your garden, described in our big illustrated seed and Nursery Book for 1957. Send for your FREE copy today.
DOMINION SEED HOUSE
GEORGETOWN ONT.

Hm! Wonder why
Dr. Chase's NERVE FOOD
helps so many people say
"My nervous troubles are over!"
When you feel tired, nervous, irritable—little things bother you—worries pile up, that's the time to take Dr. Chase's Nerve Food.
The Vitamin B1 and Blood Building Iron in Dr. Chase's Nerve Food work together to help build up your general health—help you feel relaxed, at ease, able to forget you ever had nervous troubles.
Dr. Chase's Nerve Food helps you have the sound steady nerves that go with good health. Helps you feel in love with life—confident—energetic—ready to enjoy your family, your work, your friends.
The sooner you start, the sooner you may feel the benefits of this all-round tonic. 89¢—Economy size $2.23 saves you 44¢.
Dr. CHASE'S NERVE FOOD

Hudson's Bay Company
THE BAY'S PUCK CHASERS CLUB
COUGAR BOOSTER
Join the BAY'S Puckchasers' Club for Friday the 15th Game
Boys and girls, join the Bay's Puckchasers' Club for 25c . . . then you are entitled to see other Victoria Cougars' home games for only 15c—and you get a large, green and yellow Cougar Booster Crest, as illustrated, for only 15c. Next Puckchasers' game, Edmonton Flyers versus the Victoria Cougars, Feb. 15th. Get your ticket and Crest at the Bay's Ticket Booth, Main Floor.

Corporation of the District of Saanich
HALF LOAD RESTRICTIONS
EFFECTIVE MIDNIGHT FEB. 11, 1957
Until further notice no vehicle will travel over any road in the Municipality of Saanich, excluding Provincial Highways, loaded beyond half its registered load carrying capacity.
The breakup of roads due to recent frost makes this restriction unavoidable.
N. W. LIFE,
Municipal Engineer.

Announce New Way To Shrink Painful Piles
Science Finds Healing Substance That Does Both—Relieves Pain—Shrinks Hemorrhoids
Toronto, Ont. (Special) — For the first time science has found a new healing substance with the astonishing ability to shrink hemorrhoids and to relieve pain. Thousands have been relieved—without resort to surgery.
In one hemorrhoid case after another, "very striking improvement" was reported and verified by doctors' observations.
Pain was relieved promptly. And, while gently relieving pain, actual reduction or retraction (shrinking) took place.
And most amazing of all—this improvement was maintained in cases where doctors' observations were continued over a period of many months!
In fact, results were so thorough that sufferers were able to make such astonishing statements as "Piles have ceased to be a problem!" And among these sufferers were a very wide variety of hemorrhoid conditions, some of 10 to 20 years' standing.
All this, without the use of narcotics, anesthetics or astringents of any kind. The secret is a new healing substance (Bio-Dyne*)—the discovery of a famous scientific institute. Already, Bio-Dyne is in wide use for healing injured tissue on all parts of the body.
This new healing substance is offered in *suppository* or *ointment form* called *Preparation H*. Ask for individually sealed convenient Preparation H suppositories or Preparation H ointment with special applicator. Preparation H is sold at all drug stores. Satisfaction guaranteed or money refunded.
*Trade Mark Reg.

Flavoured Children's Size Aspirin
FREE
when you buy a 79¢ package of 100 Aspirin Tablets
BUY THIS
100 TABLETS ASPIRIN BRAND OF ACETYLSALICYLIC ACID 5 GRS EACH
GRATIS
FREE TRIAL SIZE
FLAVOURED Children's Size ASPIRIN BRAND OF ACETYLSALICYLIC ACID Genuine
Get Trial Size FREE!
You know how quickly and effectively ASPIRIN relieves headaches and cold discomforts . . . and reduces fever. Now here's your chance to get a free trial size of Flavoured Children's Size ASPIRIN for your youngsters. They'll like its taste—will take it without coaxing, fussing or fretting.
OFFER LIMITED
Get it at your drug store TODAY

Daily Colonist Pictorial
J. ARTHUR RANK and UNIVERSAL
NEWS
ROUND THE WORLD IN 45 HOURS
GOVERNOR OPENS ART EXHIBITION
TOP DESIGNERS READY FOR SPRING
R.A.F. REUNION
Feature on Screen!
CLARK GABLE
ELEANOR PARKER
in
THE KING AND FOUR QUEENS
At 1.00, 3.12, 5.25, 7.38, 9.51
Now!
ODEON

let the CNR arrange your TRIP ABROAD
Want to get the most out of your overseas trip? Then be sure to take advantage of CNR's travel service! Just call your nearest CNR Agent . . . he'll gladly help plan and arrange your trip — take care of all your reservations and ticket details.
TRAVEL IS OUR BUSINESS
Agents for all Trans Atlantic Steamship and Air Lines.
CANADIAN NATIONAL
For further information, please see, write or call
Victoria Ticket Office: Fort and Government Sts.
Phone 3-7127